THE DAISY CHAIN

1958

WHS

Dear Bonnie,
Its been lots of
fun being with you
this year. I wish all
the luck in the world
to you always!
Love,
Marsha

And luck
always, to my
sweet girl.
Mama
Cecile

Dear Bonnie,
I have known you better
I think this year than
all the years from the
seventh grade our together.
You're a darling gal!
I wish you luck always!
You deserve it!
Love,
Betty
Buckley

M

GEN

Bonnie Burson

ALLEN COUNTY PUBLIC LIBRARY
3 1833 01759 0826

GC
976.402
W11HS,
1958

Bonnie, you're one of the most darling girls I know and I really have enjoyed knowing your warm and friendly personality. May God bless you and keep you in his loving care. With love, Janell

Lots of luck to a sweet girl!
Love, Fran Berry

Dear Bonnie,
you are one of the nicest and sweetest girls I know and I have really enjoyed knowing you. Best of luck in all you do.
Linda Hardwick '60

Bonnie —
I want to wish you the very best luck possible. You truly deserve it. I hope in our two years left that we can become even closer friends
Love,
Sis Golden

Dear Bonnie,
I have enjoyed knowing you this year. I hope our friendship will continue. Good Luck,
Love,
Carey Ann

I want to wish you the best of everything in the coming years. You are a real sweet girl and I know you will continue to be.
Patsy Stephens

1958

Dear Bonnie,
Good luck, and
a world of happiness
to a real sweet girl.
Opal Ellis

LOUZELLE ROSE BARCLAY AWARD

THE DAISY CHAIN

EDITOR
DONALD ROSE

MANAGING EDITOR
DAN SHAWVER

BUSINESS MANAGER
ED BERRY

ENGRAVING BY
AUSTIN ENGRAVING COMPANY

PRINTING BY
HALL PRINTING COMPANY

THE DAISY CHAIN

Published by Senior Class
Waco High School

WACO HIGH SCHOOL
WACO, TEXAS

1958

LOYALTY

THE THEME

LOYALTY to God is the cornerstone of good character and basic to all other loyalties. The man who is loyal to God is also true to his country, faithful to his family, proud of his school, of service to his community.

In recognition of its importance in our lives, we have chosen LOYALTY as the theme of this edition of THE DAISY CHAIN.

THE BOOK

Administration	10-20
Classes	22-66
Organizations	70-92
Clubs	93-132
Sports	134-170
Features	172-200
Advertisements	202-232

TO

God
Country
Family
School
Community

THE MUSIC HALL

THE GYMNASIUM

WACO HIGH SCHOOL

Uncle Tom's Cabin

THE FIELD HOUSE

DEDICATION

THE 1958 SENIOR CLASS

dedicates this edition of

THE DAISY CHAIN

to

MISS GRACE HAMILTON

because of the sympathetic understanding with which she listens to our problems, because of her interest in our school activities, and because of her loyalty and devotion to the ideals of Waco High School.

MISS GRACE HAMILTON

Girls Advisor

BOARD OF EDUCATION

Row 1: Mr. Anderson, Mr. Fitzhugh, Mr. Williams, Mr. Downing, Mr. Dennard
Row 2: Dr. Dudgeon, Dr. Oliver, Mr. Smith, Mr. Darden, Mr. Crews

The present members of the Board of Education of the Waco Independent School District are Dr. Howard Dudgeon, Jr., President; Mr. Peeler Williams, Jr.; Mr. Franklin Smith; Mr. C. Vic Anderson; Mr. W. E. Darden; Mr. T. Champe Fitzhugh, Jr.; and Dr. Tom M. Oliver. Mr. E. N. Dennard, Superintendent of Schools, is the executive officer of the Board of Education and is responsible for administering the school program under policies set by the Board of Trustees. J. E. Crews, Business Manager of the school district, serves as Secretary of the Board.

Currently engaged in an extensive building program, the Board is contributing to the betterment of education in our community. The burden of this program is carried by two committees. The first is the Building Committee which is responsible for the construction of new schools and for additions to the buildings now in use. Members of this committee are Mr. Franklin Smith, Chairman; Mr. William Darden and Dr. Tom M. Oliver.

The other committee is the Site Committee which is responsible for securing the necessary land for school additions. Serving on this committee are Mr. Peeler Williams, Chairman; Mr. Anderson and Mr. Fitzhugh.

Continued improvements are under way as the Board of Trustees is diligently attempting to provide buildings and other facilities for our growing community. At the present time two new junior high schools are under construction and an architect has been employed to plan a new senior high school.

The members of the Board of Education devote a great deal of time and energy to the improvement and growth of our schools. We are grateful to these men for their unselfish service to the community and to us in Waco High School.

ADMINISTRATORS

MR. E. N. DENNARD, M. A.

Superintendent of Waco Independent School District

As top man in Waco's growing school system, Mr. Dennard is known as one of Texas' best school administrators. He is now serving as Vice-President of the Texas Association of School Administrators and as chairman of the joint committee of the National Education Association and the National Congress of Parents and Teachers. Also, he is listed in "Who's Who in American Education." We are very fortunate to have Mr. Dennard as Superintendent of Waco Schools.

MR. A. R. DOWNING, M. A.

Assistant Superintendent of Waco Independent School District

In his capacity as supervisor of secondary schools, Mr. Downing is a frequent visitor to our building. His friendly interest in the youth of Waco plus his ability as an administrator have made him one of the outstanding figures in Waco school and civic affairs. We are happy to have Mr. Downing as a loyal supporter of the activities of Waco High School.

ADMINISTRATORS

MR. THOMAS L. WARE, M. A.

Principal of Waco High School

Mr. Ware is constantly striving for the improvement of Waco High School. During his administration Waco High School has maintained its position as one of the State's outstanding schools. Because he is personally interested in every phase of school life, he is well liked and appreciated by both students and faculty. His ability as the leader of Waco High School has been unquestionably established.

MR. O. R. LADE, M. A.

Assistant Principal, Boys Advisor

Considerate of all, Mr. Lade is constantly working for the betterment of Waco High School. As assistant principal he is very efficient. As boys advisor, Mr. Lade is known for his great patience and understanding. Waco High is fortunate to have such a capable and efficient person among its administrators.

ADMINISTRATORS

MISS LULU STRICKLAND, M. A.

Director of Guidance

MRS. CARRIE W. WILLIAMS, M. S.

Registrar

MR. E. E. MOHUNDRO, M. A.

Business Manager of Student Activities
Head of Commercial Department
Sponsor of Business Staff of Daisy Chain

MISS GRACE HAMILTON, M. A.

Girls Advisor
Coordinator of Club Activities
Sponsor of Newcomers Club

MRS. EDITH D. JOHNSON

Secretary to the Principal

MRS. SARAH LEWIS

Attendance Secretary

FACULTY

Mrs. Rabon Balch, M. S.
Physical Education
Sponsor of Square Dance Club

Mrs. S. C. Barclay, B. A.
Mathematics
Sponsor of Future Nurses Club

Miss Elisabeth Barry, B.B.A., M.A.
Commercial
Sponsor of Future Secretaries Club

Mrs. Louis B. Bate, M.A.
Commercial
Coach of Golf Team

Mrs. Clyde S. Baxter, M.A.
English
Sponsor of Masque and Wig Club

Mrs. Betty Beaty, B.S.
Physical Education
Girls Tennis Coach
Sponsor of Yell Leaders
Sponsor of Berry Service Club

Mrs. C. R. Bell, B.A.
Mathematics
Sponsor of Slide Rule Club

Mr. E. A. Bernhausen, M.A.
Social Studies

Mrs. E. A. Bernhausen, M.S.
Commercial
Co-Sponsor of Masque and Wig Club

Miss Ula Bronnd, B.S.
Homemaking
Co-Sponsor of Future Homemakers of America

Mr. Garland R. Bullock, M.S. Ed.
Social Studies, Journalism
Sponsor of Press Club

Miss Leuschner's 6th Period Solid Geometry Class

FACULTY

Miss Ina Burkhalter, M.A.
Homemaking
Co-Sponsor of Future Homemakers of America

Miss Mary Clayton, M.A.
Mathematics
Sponsor of National Honor Society

Miss Mattie Bess Coffield, M.A.
Speech
Coach of Speech Activities

Miss Sadie Connor, M.A.
Social Studies
Co-Sponsor of Pan American Student Forum

Mr. Roy Cornelius, M.Ed.
English
Sponsor of Rostra

Miss Myrtle Curry, M.A.
Homemaking
Sponsor of Future Homemakers of America

Mrs. Read Dawson, M Ed.
English
Sponsor of English Literary Society

Miss Othella Denman, M.A.
M.S. in Library Science
Librarian
Sponsor of Library Assistants

Mrs. Edna H. Dillard, M.A.
Social Studies
Sponsor of Personality Development Club

Miss Helen Dumont, M.A.
Science
Sponsor of Crafts Club

Mrs. Leslie DuPuy, M.A.
Social Studies
Sponsor of Chess Club

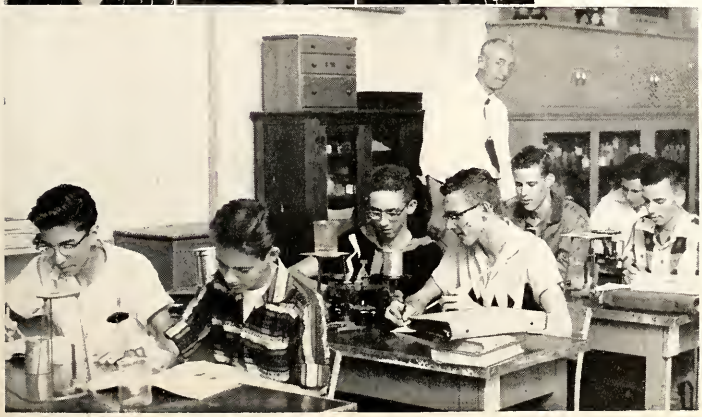

Mr. West's 7th Period Physics B Class

FACULTY

Miss Altha Edge, M.A.
Art, English
Sponsor of Sketch Club

Miss Mary Fickling, M.A.
Science
Sponsor of Crafts Club

Mrs. O. G. Freeman, M.A.
English, Spanish
Co-Sponsor of Pan American Student Forum

Mr. Wayne A. Gardner, M.S.
Physical Education, Science
Head Track Coach
Assistant Football Coach
Sponsor of Field and Stream Club

Mr. Herbert Graeter, M. S.
Science
Sponsor of Camera Club

Miss Joe Ann Guynes, B.B.A.
Commercial
Sponsor of Y-Teens Club

Miss Ruth Jean Hamilton, M.A.
English
Sponsor of Editorial Staff of Daisy Chain

Mr. Kenneth S. Howard, B.A., B.M., B.S.M.
Director of Vocal Music
Sponsor of Voice Club

Mr. W. D. Hudspeth, M.Ed.
Distributive Education
Sponsor of Distributive Education Club

Miss Katherine Hughes, M.A.
English
Co-Sponsor of Y-Teens Club

Mrs. P. K. Jeanes, M. S.
Commercial

Mrs. E. B. Jones, Jr., M.S.
Physical Education
Sponsor of Junior Red Cross

Miss Fickling's 3rd Period Biology B Class

FACULTY

Mr. E. B. Jones, Jr., M.A.
Social Studies, Physical Education
Kitten Football Coach, Trainer,
Boys Tennis Coach
Sponsor of Field and Stream Club

Mr. R. B. Keithly, M.A.
Mathematics

Mr. Edward J. Knipper, M.S.
Science
Sponsor of Civil Air Patrol

Mr. Bill Lamkin, M.A.
English
Sponsor of Sportscasters Club

Mr. Elwin M. Lawhon, M.A.
Mathematics
Sponsor of Slide Rule Club

Miss Martha Leuschner, M.A.
Mathematics
Co-Sponsor of Music Appreciation Club

Mr. Dick Lindsay, B.B.A., M.H.P.E.R.
Physical Education, Commercial
Assistant Kitten Football Coach
Kitten Basketball Coach
Sponsor of Sportsmen's Club

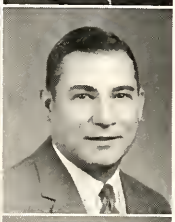

Mr. Fritz Linnstaedter, B.S.
Industrial Arts
Sponsor of Automechanics Club

Mrs. C. M. Meadows, B.S.
Mathematics
Sponsor of Personality Development Club

Mrs. William L. Mills, M.A.
Social Studies, English
Sponsor of Forsgard Service Club

Miss Emma Morehead, B.A.
Physical Education
Sponsor of Girls Athletic Association

Miss Elizabeth Morgan, M.S.
Mathematics
Sponsor of Darden Service Club

Best wishes to the sweetest little girl! Elizabeth Morgan

Mrs. Bass 6th Period
Typing IIB Class

FACULTY

Miss Curry's 6th Period Homemaking IIA Class

Mrs. Gus J. Olson, M.A.
English

Miss Elor Osborn, M.A.
Latin
Sponsor of Junior Classical League

Mr. Carl Price, M.S.
Physical Education
Director of Athletics for Waco Public Schools
Head Football Coach

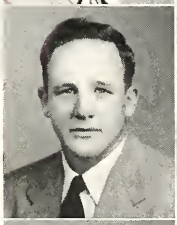

Mr. Jack O. Price, M.A.
Physical Education
Head Basketball Coach
Assistant Football Coach
Co-Sponsor of Square Dance Club

Miss Caroline Richardson, M.A.
English
Sponsor of Travelers Club

Mr. Johnie A. Riola, M. S.
Mathematics, Physical Education
Head Baseball Coach
Assistant Football Coach
Sponsor of Sportsmen's Club

Mr. Lyle Skinner, B.A., B.M.
Director of Bands
Sponsor of Music Appreciation Club

Mrs. Frank H. Smith, B.A.
Mathematics, English

Miss Mildred Sterling, M.A.
Latin
Sponsor of Student Government
Co-Sponsor of Junior Classical League

Mrs. Pauline L. Stiles, M.A.
Social Studies

Mrs. J. E. Tarver, M.A.
Mathematics

FACULTY

Mr. Linnstaedter's 6th Period Wood Shop 1B Class

Mr. A. W. Tyler, M.S.
Driver Education

Mrs. E. H. Vaden, M.A.
Social Studies
Sponsor of Garden Club

Mr. Allison Weaver, B.S.
Industrial Arts
Sponsor of Architecture Club

Mr. E. A. Werner, M.S.
Industrial Arts

Mr. G. H. West, M.A.
Science
Sponsor of Science Club

Miss Thomas Whiteley, M.A.
English
Sponsor of Camera Club

Mr. Herbert E. Wise, B.S.
Study Hall Supervisor
Business Manager of Athletics
Sponsor of Key Club

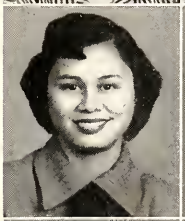

Miss La Verne Wong, M.S.
Physical Education, Science
Sponsor of Genheimer Service Club

Mrs. David Wood, M.A.
English
Sponsor of Forum

Miss Jeanette Yonker, B.A.
M.S. in Library Science
Librarian
Sponsor of Library Assistants

Miss Hattie Zurfluh, M.A.
Spanish
Sponsor of Pan American Student Forum

ON THE JOB

1. Mrs. Dawson's 3rd Period IVB English class bring Chaucer to life.

2. Mr. Bullock tells the Journalism B class how to meet a deadline.

3. Mr. Ware mans the Kiwanis booth at the Heart o' Texas Fair.

4. Mr. Bernhausen's 6th Period History B class see where it happened.

5. Mr. Swanner gives us more heat.

6. Miss Edge's Art IIB class work on crafts projects.

7. Miss Fickling's 3rd Period Biology B class meet pickled crayfish.

LOYALTY TO GOD

SENIOR OFFICERS

Holley, Russell, Price, Stollenwerck

President . . . . . Harvey Price
Vice-President . . . . . Tom Stollenwerck
Secretary . . . . . Susan Russell
Treasurer . . . . . Charles Holley

COMMITTEES

SOCIAL COMMITTEE

Ray Deaver
Joe Phipps
Ken Easterwood
Melvin Trousdale
Arthur Goolsbee
Larry Richards
Leslie Collins
Jan Gill
Patsy Reece
Barbara Lester
Barbara Hoeldtke
Virginia Stone
Lanelle Jordon
Cynthia Moorehead

RECOGNITION COMMITTEE

Myrl Wensel
Mary Kay Swafford
Paula Constantine
Ellen Jean Bostick
Davie Herring
Babz Morrow
Harrise Siegel
Buzzy Hoover
Alan Pettis
Bob Wales
Paul Buchschacher
Jack Odell
Clint Bateman
Wilson Lucas

SCHOLARSHIP COMMITTEE

Lil Adam
Alice Ctvrtlik
Kenny Jaroz
Todd Miller
Mike Henke
Tommy Morris
Pat Cook
Kay Richter
Gary Walker
David Danzeiser
Linda Johnson
Cynthia Miller
Jerry Easter
Margaret Matthews

INVITATION COMMITTEE

Virginia Howell
Kay Pierce
Janice Collier
Dorothy Bruce
Jerry Lewis
Sergio Reyes
G. W. Martin
Ken Bryan
Mary Alice Koewing
Betsy Jones
Wayne Crumpton
Jimmy Blair

GIFT COMMITTEE

Joe Moore
David Callan
Tom Pettigrew
Bill Barrett
Jimmy Metz
Louis Gonzales
Linda Sue Barnes
Peggy Vogelsang
Maurene Mahaffey
Linda McCrary
Glenda Hunter
Betty Marie Piazza

GRADUATION COMMITTEE

Margaret Schuler
Tom Burton
Mary Traylor
Jay Farrar
Charlotte Coleman
Dennis Megarity
Carol Sue Wilson
Makkie Hruska
Dickie Vitek
Wanda Kucera
Roland Eichelberger
Winifred Otis

SENIOR COMMITTEES

1. GRADUATION COMMITTEE

Row 1: Traylor, Vitek, Coleman, Otis, Schuler
Row 2: Burton, Farrar, Megarity, Wilson, Kucera, Eichelberger

2. SCHOLARSHIP COMMITTEE

Row 1: Cook, Adam, Miller, Richter, Matthews, Danzeiser
Row 2: Walker, Johnson, Morris, Jaroz, Miller, Ctvrtlik

3. GIFT COMMITTEE

Row 1: Moore, McCrary, Pettigrew, Mahaffey, Barnes
Row 2: Callan, Gonzales, Vogelsang, Barrett, Hunter, Piazza

4. SOCIAL COMMITTEE

Row 1: Hoeldtke, Gill, Stone, Reece, Moorehead, Lester, Jordon
Row 2: Deaver, Trousdale, Phipps, Collins, Goolsbee, Easterwood, Richards

5. INVITATION COMMITTEE

Row 1: Jones, Pierce, Reyes, Collier, Bruce, Lewis
Row 2: Crumpton, Howell, Bryan, Koewing, Blair, Martin

6. RECOGNITION COMMITTEE

Row 1: Morrow, Swafford, Wensel, Bostick, Siegel, Herring
Row 2: Wales, Buchschacher, Bateman, Pettis, Odell, Hoover, Lucas, Constantine

SENIORS

LIL ADAM
Genheimer, Junior Classical League, Senior Homeroom President

LARRY ADAMIK
Architecture Club, Sportsmen's Club, Baseball

JAMES ALLEN
Chess Club, Field and Stream Club

WILLIAM GERALD AMBROSE
Key Club, Junior Classical League, English Literary Society, Daisy Chain Business Staff, Office Assistant

JAMES ARTHUR ANDERSON
Field and Stream Club

SYLVIA ANDERSON
Crafts Club, Future Homemakers of America

FRANCES SHARRON APPLETON
Distributive Education Club, Junior Classical League

ALVY LYNN ASHCRAFT
Crafts Club, Slide Rule Club, Baseball

MACY BAGGETT
Masque and Wig Club, Personality Development Club

BRUCE BAKER
Sportsmen's Club, Football, Baseball

DONALD BAKER
Field and Stream Club, Music Appreciation Club, Senior Band

BRUCE BANGERT
Music Appreciation Club, Senior Band, Golf Club, Golf Team

CAROL DEE BANKS
Darden, Pan American Student Forum, Senior Chorus

LINDA SUE BARNES
Future Homemakers of America, Voice Club, Senior Chorus, Girls Athletic Association

BILL BARRETT
Crafts Club, Sportsmen's Club, Football Manager

CLINT BATEMAN
Key Club, Pan American Student Forum, Basketball, Senior Chorus, English Literary Society, National Honor Society

SHIRLEY BEANE
Y-Teens, Future Homemakers of America

GARY BECK
Golf Club, Golf Team

ED BERRY
Forum, Basketball, Senior Chorus, English Literary Society, Daisy Chain Business Manager, National Forensic League, Track, Quill and Scroll

GEORGE WILLIAM BERRY, JR.
Field and Stream Club, Track

ANDREW I. BLAIR
Travelers Club

JIMMIE BLAIR
Forum, Pan American Student Forum, Senior Band, Office Assistant

JOEL BOATWRIGHT
Chess Club, Music Appreciation Club, Senior Band

JIMMY BOGLE
Automechanics Club, Key Club, Pan American Student Forum, Library Assistant

ELLEN JEAN BOSTICK
Darden, Junior Classical League, Senior Chorus, English Literary Society, National Honor Society

CLIFF BOWDEN
Sportsmen's Club

LINDA L. BOWDEN
Genheimer, Junior Classical League, Senior Band, Senior Homeroom President, Personality Development Club

JIMMIE BRASWELL
Music Appreciation Club, Senior Band, Wacoan Staff

SENIORS

RICHARD BRAUN
Field and Stream Club

ROBERT BROCK
Sportsmen's Club, Intermediate Chorus

BETTY BROWN
Forsgard, Junior Classical League, Masque and Wig Club, Senior Chorus, English Literary Society, Senior Homeroom President, Yell Leader

JERRY BROXTON
Sportsmen's Club

DOROTHY JEANNE BRUCE
Darden, Junior Classical League, Office Assistant, National Forensic League, Masque and Wig Club, English Literary Society

LYNDA BRUNER
Garden Club, English Literary Society

KENNETH BRYAN
Sportsmen's Club, Voice Club, Intermediate Chorus

BARBARA BRYANT
Future Homemakers of America, Voice Club, Personality Development Club, Intermediate Chorus

NANCY ANN BUCHANAN
Garden Club, Masque and Wig Club

PAUL BUCHSCHACHER
Junior Classical League, Rostra, English Literary Society, Track

JOE HORTON BUNYARD
Civil Air Patrol

ROBERT F. BURNETT
Automechanics Club, Forum, Pan American Student Forum

MARETTA JO BURNS
Forsgard, Junior Classical League

TOM BURTON
Crafts Club, Sportsmen's Club

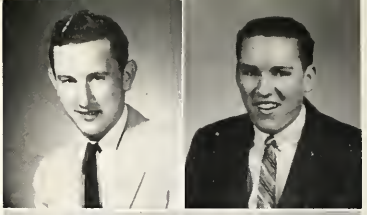
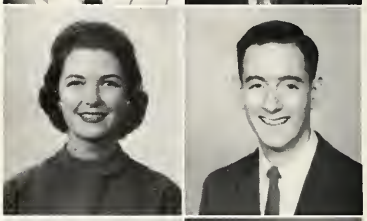

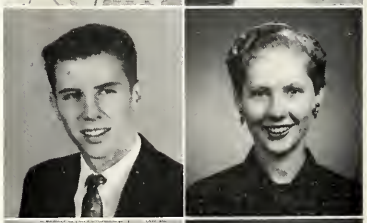
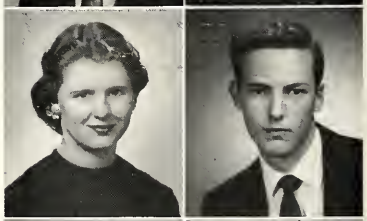
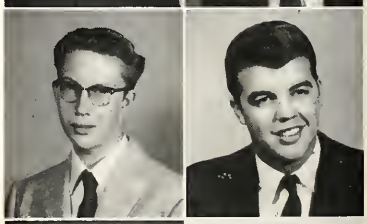

NOLA LAVELLE BUTLER
Genheimer, Junior Classical League, Library Assistant, English Literary Society, National Honor Society

JOYCE ANN BUTTS
Future Secretaries Club

DAVID CALLAN
Automechanics Club, Golf Club, Junior Classical League, Senior Homeroom President

BRENDA CAMP
Square Dance Club, Y-Teens, Future Homemakers of America

PETE CAMPOS, JR.
Camera Club, Junior Classical League

ARGELIO CANALES
Slide Rule Club, Senior Band, English Literary Society, National Honor Society

DOLORES ELAINE CANAVATI
Junior Classical League, Masque and Wig Club, Music Appreciation Club, Girls Athletic Association

DELORES CARRIGAN
Future Homemakers of America, Masque and Wig, Pan American Student Forum, Daisy Chain Editorial Staff

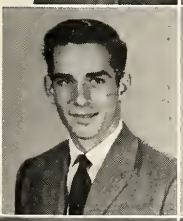

RONNIE CHANDLER
Sportsmen's Club

BETH CHILDERS
Berry, Junior Classical League, English Literary Society, Office Assistant

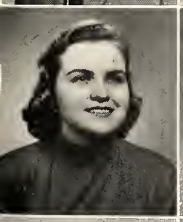

CAROLYN CHOATE
Darden, Pan American Student Forum

ALEX CHUNN
Civil Air Patrol

ROBERT CINEK
Forum

KAY CLAUNCH
Voice Club, Personality Development Club, Future Homemakers of America

SENIORS

LOUISE ELAINE CLEMONS
Future Secretaries Club

SANDRA PHILLIPS CLENDENNEN
Future Homemakers of America, Sketch Club

CHARLOTTE ANNE COLEMAN
Masque and Wig Club, Library Assistant, National Forensic League

GARY DON COLEMAN
Camera Club, Distributive Education Club

JANICE LOUISE COLLIER
Forsgard, Garden Club, Girls Athletic Association, National Forensic League

FRANCES COLLINS
Forsgard, Junior Classical League, Press Club, English Literary Society, Quill and Scroll, National Honor Society, Yell Leader, Wacoan Staff

LESLIE MARVIN COLLINS
Automechanics Club, Pan American Student Forum, Sportsmen's Club

SANDRA JANE COLTON
Masque and Wig Club, Y-Teens

LELA COMER
Travelers Club

PAULA JOY CONSTANTINE
Darden, Junior Classical League, Senior Homeroom President, Senior Chorus, English Literary Society, National Honor Society, Yell Leader

PATRICIA COOK
Berry, Junior Classical League, Press Club, English Literary Society, Quill and Scroll, Daisy Chain Editorial Staff, Wacoan Staff, Future Homemakers of America

ELIZABETH COOPER
Berry, Junior Classical League, Senior Chorus, English Literary Society, Office Assistant

FAY CONNOR
Forsgard, Junior Classical League, Office Assistant

KAY CONNOR
Genheimer, Junior Classical League, Office Assistant

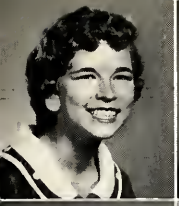
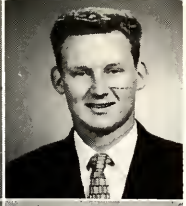

HAZEL COOPER
Future Homemakers of America, Personality Development Club

CHARLES COWAN
Architecture Club, Sportsmen's Club

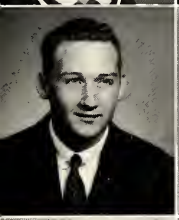

JERRY COWEN
Automechanics Club, Sportsmen's Club

SHARON COX
Future Secretaries Club, Office Assistant

GARY W. CREASEY
Golf Club, Sportsmen's Club, Golf Team

SUSANN CREASEY
Contemporary Writers Club, Sketch Club

JOE CROOK
Crafts Club, English Literary Society, Daisy Chain Editorial Staff

HELEN DARLYNE CROW
Music Appreciation Club, Pan American Student Forum, Press Club, Senior Band

LINDA C. CROW
Future Nurses Club, Personality Development Club

DIXIE CROWNOVER
Berry, Junior Classical League, Press Club, English Literary Society, Quill and Scroll, Editor of the Wacoan, Future Homemakers of America

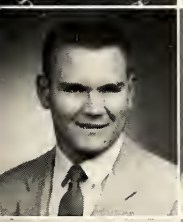

WAYNE CRUMPTON
Forum, Senior Homeroom President, Football, Senior Chorus

ALICE CTVRTLIK
Darden, Junior Classical League, Office Assistant

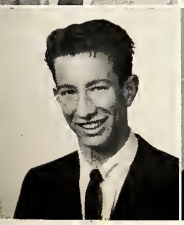

RALPH CURTON, JR.
Automechanics Club, Masque and Wig Club

LOUISE CUSTER
Science Club

SENIORS

YVONNE CYPERT
Berry, Pan American Student Forum, Senior Chorus, Government, English Literary Society, National Honor Society

DENNIS O. DAHL
Crafts Club

DAVID DANZEISER
Field and Stream Club, Junior Classical League

DON DAVIS
Automechanics Club, Field and Stream Club

VESTA DAVIS
Future Homemakers of America, Personality Development Club, Office Assistant

RAY DEAVER
Key Club, Pan American Student Forum, Senior Homeroom President, Senior Band, Basketball

KAYE DENNIS
Future Homemakers of America, Future Nurses Club, Y-Teens

MELBA DENTON
Camera Club, Masque and Wig Club

DAVID DICKENS
Automechanics Club, Junior Classical League, Sportsmen's Club

PHYLLIS ANN DISON
Forsgard, Junior Classical League, Press Club, English Literary Society, Office Assistant

DAYTHENE DONLEY
Future Homemakers of America, Pan American Student Forum, Personality Development Club

WAYNE DUKE
Automechanics Club, Field and Stream Club

LYNN DYER
Masque and Wig Club, Personality Development Club

JERRY EASTER
Automechanics Club, Civil Air Patrol, English Literary Society, National Honor Society, Senior Homeroom President

KEN EASTERWOOD
Forum

ROLAND EICHELBERGER
Camera Club, Junior Classical League, Football, Daisy Chain Editorial Staff, Quill and Scroll

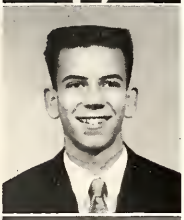

MARY LEE EIDSON
Berry, Junior Classical League, Personality Development Club, English Literary Society, Office Assistant

ALAN ENGLAND
Field and Stream Club, Junior Classical League

PATRICIA FRANCES ERWIN
Berry, Pan American Student Forum, English Literary Society

EVA MAE ETHERIDGE
Pan American Student Forum, Voice Club, Senior Chorus, Girls Athletic Association

ROBERT EWING
Field and Stream Club

VIRGINIA ANNA FARABEE
Genheimer, Junior Classical League, Library Assistant

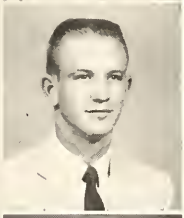

JOSEPH (JAY) FARRAR
Golf Club, Junior Classical League, Music Appreciation Club, Senior Band, English Literary Society, National Honor Society, Senior Homeroom President, Golf Team

RAY FARRAR
Key Club

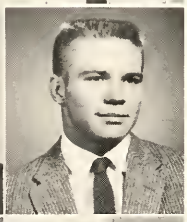

JOHNNIE FELPS
Sportsmen's Club, Football, Track

JACK FILES
Key Club, Pan American Student Forum, Sportsmen's Club

NANCY FISH
Future Homemakers of America, Genheimer, Pan American Student Forum, Personality Development Club

BARBARA JANE FISHER
Future Homemakers of America, Y-Teens

SENIORS

HOWARD LEE FLEMING
Civil Air Patrol, Voice Club, Senior Chorus, Track

SUSAN RAY FLETCHER
Future Homemakers of America, Music Appreciation Club, Y-Teens

JUDY GAFFORD
Future Homemakers of America, Junior Classical League, Music Appreciation Club, Senior Band

LINDA GAINES
Future Homemakers of America, Garden Club

GRETCHEN GALE
Berry, Junior Classical League, Press Club, Office Assistant, Wacoan Staff

LUCY GARCIA
Pan American Student Forum

LANETTA GAYDEN
Forsgard, Future Homemakers of America, Junior Classical League

J. R. GERMANY
Key Club, Pan American Student Forum

HAROLD GIBSON
Distributive Education Club, Voice Club

JERRY JAMES GIFFORD
Architecture Club, Field and Stream Club

DERRELL GILBERT
Field and Stream Club

JAN GILL
Forsgard, Future Homemakers of America, Pan American Student Forum

MARILYNN GILLIAM
Junior Classical League, Voice Club, Senior Chorus

LOUIS GONZALES
Pan American Student Forum, Sportsmen's Club, Senior Homeroom President, Baseball, Basketball

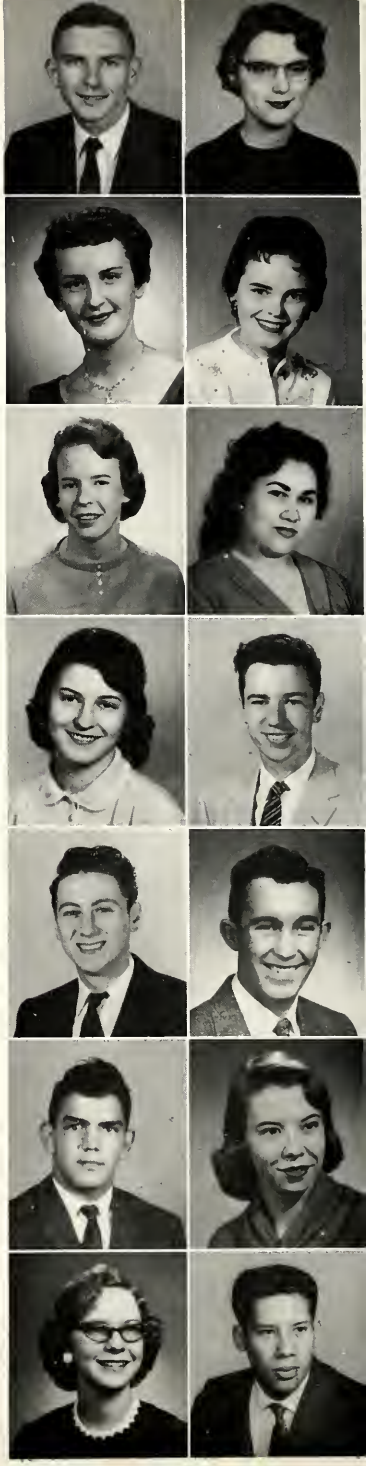

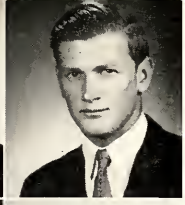

MILBURN GOODWIN
Architecture Club, Music Appreciation Club, Senior Band, Office Assistant

ARTHUR GOOLSBEE
Rostra

ANN GORHAM
Forsgard

JULIAN C. GRACE
Chess Club

GLENDA GRANT
Future Homemakers of America, Y-Teens, Intermediate Chorus

KAY GRANT
Berry, Senior Chorus, English Literary Society, Office Assistant

CYNTHIA GRESS
Forsgard, Junior Classical League, Pan American Student Forum, English Literary Society, Daisy Chain Editorial Staff

DARRYL KENT GRUSENDORF
Civil Air Patrol, Music Appreciation Club, Senior Band

NANCY ARDEEN HAGGERTY
Berry, Junior Classical League, Press Club, Girls Athletic Association, Office Assistant

RAY D. HAMMOCK
Square Dance Club

KATHLYN HARALSON
Distributive Education Club, Masque and Wig Club, Pan American Student Forum

ROBERT L. HARMON
Press Club, Sportsmen's Club, Intermediate, Chorus, Track

JO NELL HARRIS
Camera Club, Sketch Club, Girls Athletic Association

KAY HARRIS
Berry, Future Homemakers of America, Masque and Wig Club, Junior Classical League, Office Assistant

SENIORS

JIM HAWKINS
Junior Classical League, Key Club, Science Club, English Literary Society

MARGARET HAY
Future Secretaries Club, Personality Development Club

BETTY HENDERSON
Future Homemakers of America, Future Nurses Club, Garden Club, Junior Classical League

LINDA JANE HENDRICK
Garden Club, Genheimer, Junior Classical League, Office Assistant

MICHAEL HENKE
Rostra, Basketball, Tennis, English Literary Society, National Forensic League, National Honor Society

JERRY DON HENSON
Architecture Club, English Literary Society

ANNE HERDMAN
Darden, Junior Classical League, Press Club, Senior Chorus, English Literary Society, Wacoan Staff, Quill and Scroll

VIRGINIA HERNANDEZ
Crafts Club, Future Nurses Club, Pan American Student Forum, Girls Athletic Association

DAVIE HERRING
Darden, Future Homemakers of America, Junior Classical League, Senior Chorus, English Literary Society, National Honor Society, Office Assistant

JOAN HEVERLY
Future Homemakers of America, Masque and Wig Club, Pan American Student Forum

EDITH HILL
Voice Club, Y-Teens, Senior Chorus

BARBARA HOELDTKE
Genheimer, Senior Chorus, Girls Athletic Association

RAYMOND HENRY HOELDTKE
Field and Stream Club

PAUL HOLLAND
Sportsmen's Club

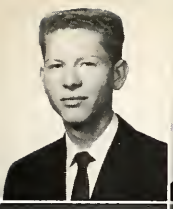

CHARLES HOLLEY
Key Club, Senior Homeroom President

BOBBY HOLLINGSWORTH
Music Appreciation Club

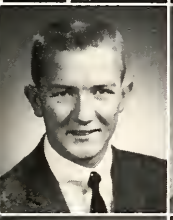

MICKEY HOLMES
Sportsmen's Club, Intermediate Chorus, Government

MARY HOLT
Press Club, Voice Club, Senior Chorus

FRANCES HOMMEL
Future Homemakers of America, Masque and Wig Club

LOUISE HONEYCUTT
Voice Club, Intermediate Chorus

MARILYN HOOPER
Garden Club, Library Assistant

ROBERT BRADLEY HOOVER II
Junior Classical League, Rostra, Senior Homeroom President, Football Manager, Government, English Literary Society, National Honor Society

VIRGINIA HOWELL
Berry, Junior Classical League, Senior Chorus, Office Assistant, English Literary Society, National Honor Society

MAKKIE HRUSKA
Junior Classical League, Key Club, Basketball, Senior Homeroom President

MARGARET HUDDLESTON
Genheimer, Pan American Student Forum, Press Club, English Literary Society, Daisy Chain Editorial Staff, Wacoan Staff, Quill and Scroll

BETTY KAY HUGGINS
Junior Classical League, Voice Club, Senior Chorus

JOHN L. HUGHES
Key Club, Voice Club, Senior Chorus

GLENDA LUCILE HUNTER
Darden, Junior Classical League, Press Club, Editor of the Wacoan, Government, Quill and Scroll

SENIORS

BILL IHRER
Key Club, Slide Rule Club

MARY HELEN JACKSON
Genheimer, Pan American Student Forum, Press Club, Girls Athletic Association

KENNY JAROSZ
Field and Stream Club, Slide Rule Club

KENNETH WAYNE JAY
Automechanics Club, Senior Band

JUDITH ARLENE JESTER
Camera Club, Future Homemakers of America, Genheimer, Pan American Student Forum, English Literary Society

LAURA ELLA JINES
Future Homemakers of America, Square Dance Club

LINDA CAROLYN JOHNSON
Forsgard, Senior Chorus, Girls Athletic Association, English Literary Society, National Honor Society

VIOLET JANEAN JOHNSON
Future Homemakers of America, Junior Classical League, Masque and Wig Club, Voice Club, Intermediate Chorus, Office Assistant

BETSY JONES
Genheimer, Junior Classical League, Office Assistant, English Literary Society

DAVID JONES
Automechanics Club, Press Club, Wacoan Staff

LANELL JORDAN
Garden Club, Masque and Wig Club

BOBBY JOYCE
Field and Stream Club

BOYD JUMPER
Junior Classical League, Music Appreciation Club, Senior Band, English Literary Society, Office Assistant

JAMES LARRY KEEL
Travelers Club

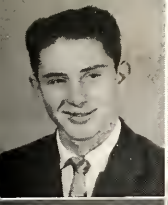

MILTON KER
Automechanics Club, Sportsmen's Club, Intermediate Chorus

LINDA ANNE KEY
Future Nurses Club

JOHN KIMBROUGH
Architecture Club

KONNIE KING
Future Homemakers of America, Pan American Student Forum, Y-Teens, Girls Athletic Association

DEAN KING
Music Appreciation Club

MORRIS GENE KING
Music Appreciation Club

GEORGE KNIGHT
Music Appreciation Club, Senior Band

JIMMIE ANN KNOWLES
Future Secretaries Club, Garden Club

PETER LEE KOCHMAN
Key Club, Junior Classical League, Senior Band, English Literary Society

JOANNA KOERTH
Forsgard, Pan American Student Forum, Senior Chorus, English Literary Society, National Honor Society, Office Assistant

MARY ALICE KOEWING
Genheimer, Junior Classical League, Daisy Chain Business Staff, English Literary Society, National Honor Society

WANDA KUCERA
Berry, Future Homemakers of America, Pan American Student Forum, Press Club, English Literary Society, Wacoan Staff, Quill and Scroll

ROSCOE FREDDRICK LAMB, JR.
Square Dance Club, Football, Track

BOBBY LEE
Junior Classical League, Key Club, Daisy Chain Editorial Staff, Yell Leader Alternate

SENIORS

LINDA LENHART
Future Secretaries Club, Library Assistant

BARBARA LESTER
Forsgard, Future Homemakers of America, Garden Club, Tennis, Daisy Chain Editorial Staff

JERRY LEWIS
Field and Stream Club, Press Club, Sportsmen's Club, Senior Homeroom President, Baseball, Wacoan Staff

ADELA LOPEZ
Future Homemakers of America, Pan American Student Forum

JOSIE C. LOPEZ
Future Homemakers of America, Pan American Student Forum, Square Dance Club, Y-Teens

EMMA HARLENE LOWERY
Y-Teens, Personality Development Club, Library Assistant

ALVIN LEE LOWRANCE
Distributive Education Club, Key Club

JERRY M. LOWRANCE
Field and Stream Club

DONNA LEIGH LOWREY
Camera Club, Future Nurses Club

WILSON LUCAS
Sportsmen's Club, Junior Classical League, Football, Basketball, Track, Rostra

ALBERT LUNA
Key Club, Slide Rule Club

DIANA LUTES
Berry, Junior Classical League, English Literary Society

JIM McBRIDE
Sportsmen's Club

LINDA JANEILL McCRARY
Voice Club, Future Homemakers of America, Intermediate Chorus

ELEANOR GRACE McGINLAY
Music Appreciation Club, Voice Club, Senior Chorus

PAT McPEAK
Voice Club

FRANCES MAUREEN MAHAFFEY
Future Homemakers of America, Junior Classical League, Masque and Wig Club

KAY MALLORY
Junior Classical League, Music Appreciation Club, Senior Band

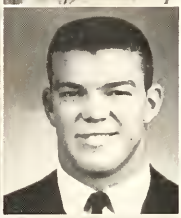

TELOIV MARRS
Pan American Student Forum

G. W. MARTIN
Sportsmen's Club, Football, Senior Homeroom President

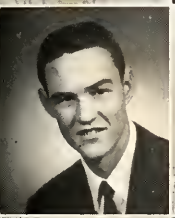

KEN MARTIN
Field and Stream Club, Senior Band, Basketball, Track

BARBARA MATHIS
Future Homemakers of America, Pan American Student Forum, Y-Teens

MARGARET MATTHEWS
Masque and Wig Club, Junior Classical League, Senior Homeroom President, Office Assistant

TOM MAXWELL
Pan American Student Forum, Sportsmen's Club, Senior Chorus

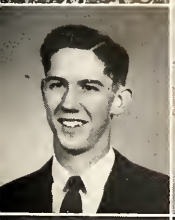

ELDEN DENNIS MEGARITY
Key Club, Senior Chorus, English Literary Society, National Honor Society, Senior Homeroom President

JUSTUS A. MERTZ, JR.
Architecture Club

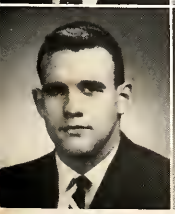

JIM METZ
Field and Stream Club, Pan American Student Forum, Rostra, Football, Senior Chorus

BARBARA SUE MIARS
Masque and Wig Club, Future Homemakers of America, Press Club, Advertising Manager of the Wacoan

SENIORS

JACK MILES
Sportsmen's Club, Basketball, Baseball

CYNTHIA MILLER
Forsgard, Junior Classical League, English Literary Society, National Honor Society

LILLIAN MILLER
Genbeimer

TODD MILLER
Rostra, Baseball, Senior Homeroom President, Wacoan Staff

JAMES MITCHELL
Junior Classical League, Music Appreciation Club, Senior Chorus

JIMMY MONROE
Key Club, Press Club, Senior Chorus, Yell Leader, Wacoan Staff

TOMMY WAYNE MOON
Architecture Club, Travelers Club

CAROLE JEAN MOORE
Forsgard, Future Homemakers of America, Junior Classical League, Press Club, Senior Chorus, Wacoan Staff

JOE MOORE
Key Club, Senior Homeroom President, Football, Mayor, Senior Chorus, English Literary Society, Track

SAUNDRA MOORE
Garden Club, Future Homemakers of America

CYNTHIA ANN MOOREHEAD
Berry, Junior Classical League, Senior Homeroom President, Senior Chorus, English Literary Society

TOMMY MORRIS
Rostra, Senior Homeroom President, Tennis

BABZ MORROW
Forsgard, Junior Classical League, English Literary Society, Office Assistant

MARTHA ANN MOSER
Music Appreciation Club, Future Homemakers of America, Senior Band

GLORIA MOSHIS
Genheimer, Senior Chorus

LARRY DEAN MOUNCE
Music Appreciation Club, Senior Band

KAY MULLINS
Y-Teens, Future Homemakers of America

ELGENIA ANN NAYLOR
Personality Development Club, Future Homemakers of America, Senior Band

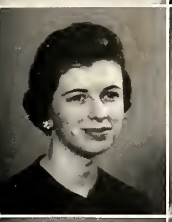

MARJORIE NEEL
Distributive Education Club, Future Homemakers of America, Junior Classical League

ELIZABETH ANN NEELLEY
Crafts Club, Music Appreciation Club, Intermediate Chorus

KAYE MARY NELSON
Masque and Wig Club, Future Homemakers of America, Press Club

JACK D. ODELL, JR.
Forum, Junior Classical League, Football, Senior Chorus

JOHN WATTS ODER
Architecture Club, Slide Rule Club

JOYCE OGLETHORPE
Darden, Music Appreciation Club, Pan American Student Forum, Press Club, Senior Band, Wacoan Staff

BONNIE FAY OSBORN
Camera Club, Personality Development Club

WINIFRED OTIS
Genheimer, Junior Classical League, Press Club, Girls Athletic Association, English Literary Society, Office Assistant

BELINDA PACE
Future Nurses Club, Future Homemakers of America, Pan American Student Forum

WILLIAM L. PARRISH
Distributive Education Club, Field and Stream Club

SENIORS

BARBARA PAYNE
Forsgard, Future Homemakers of America, Junior Classical League, Masque and Wig Club, Press Club, Intermediate Chorus, Girls Athletic Association, Wacoan Staff

CAROLYN LOYDELL PAYNE
Voice Club, Junior Classical League, Press Club, Wacoan Staff

PATSY PAYNE
Voice Club, Senior Chorus

JAMES PEARCE
Field and Stream Club, Forum, Junior Classical League, Senior Band

JARRENE PEARCE
Berry, Senior Chorus

TOM E. PETTIGREW
Sportsmen's Club, Senior Homeroom President, Football, Baseball

ALAN PETTIS
Key Club, Junior Classical League

KAY PHILLIPS
Genheimer, Future Homemakers of America, Masque and Wig Club

JOE PHIPPS
Key Club, Sportsmen's Club, Senior Homeroom President, Football, Senior Chorus

BETTY MARIE PIAZZA
Genheimer, Junior Classical League, Senior Chorus, Office Assistant, English Literary Society

KAY PIERCE
Forsgard, Junior Classical League, Press Club, Tennis, Government, English Literary Society, Quill and Scroll, Advertising Manager of the Wacoan

LINDA PIERSON
Future Secretaries Club, Future Homemakers of America, Tennis, Daisy Chain Business Staff, Personality Development Club

PERRY WILLIS POLK
Key Club, Baseball, Office Assistant, Daisy Chain Editorial Staff

BRUCE POPE
Voice Club

BETTY LOU POWERS
Camera Club, Distributive Education Club

HARVEY PRICE
Key Club, Track

PATSY SUE PRICE
Garden Club, Future Homemakers of America

STANLEY PRICHARD
Automechanics Club, Junior Classical League

LA NETTE PRYOR
Y-Teens, Personality Development Club

PATSY REECE
Darden, Pan American Student Forum, Senior Chorus, English Literary Society

RONALD REED
Music Appreciation Club, Junior Classical League

BETTE REVETT
Voice Club, Junior Classical League, English Literary Society

CESAR SERGIO REYES
Pan American Student Forum

FLORA DOLORES REYES
Future Homemakers of America, Pan American Student Forum

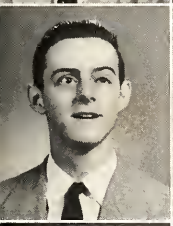

BARTON RHEA
Architecture Club, Chess Club, Junior Classical League, Office Assistant

DOUGLAS RICHARDS
Automechanics Club, Square Dance Club

LARRY RICHARDS
Field and Stream Club, Voice Club, Senior Chorus, Senior Homeroom President

KAY RICHTER
Darden, Future Homemakers of America, Junior Classical League, Press Club, English Literary Society, National Honor Society, Office Assistant, Quill and Scroll

SENIORS

BAKER RIESS
Press Club, Sportsmen's Club, Wacoan Staff

PAT RIGGS
Y-Teens, Future Homemakers of America, Personality Development Club, Girls Athletic Association

JAMES ROBERTS
Sportsmen's Club, Football, Baseball

DONALD ROSE
Key Club, Junior Classical League, Slide Rule Club, English Literary Society, National Honor Society, Editor of the Daisy Chain, Quill and Scroll

MARY JANE ROSS
Darden, Senior Chorus, English Literary Society

GALE ROWE
Darden, Future Homemakers of America, Junior Classical League, Intermediate Chorus

SANDY RUBIN
Forum, Pan American Student Forum, English Literary Society

JOYCE GYNELL RUMMEL
Future Nurses Club

DAVID RUSCH
Architecture Club, Automechanics Club, Press Club

SUSAN RUSSELL
Darden, Junior Classical League, Senior Chorus

CARL SACHS
Camera Club, Pan American Student Forum, Library Assistant

CAROL ANN SAUNDERS
Contemporary Writers Club, Future Homemakers of America, Junior Classical League, Masque and Wig Club

SUE SAVAGE
Forsgard, Future Homemakers of America, Y-Teens

MARGARET SCHULER
Masque and Wig Club, Junior Classical League, Press Club, Senior Chorus

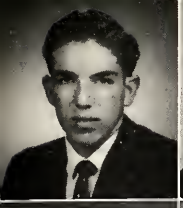

HERBERT DEWITT SCHWETMAN, JR.
Rostra, Senior Band, Tennis, English Literary Society, National Honor Society, Senior Homeroom President

JEAN SEELEY
Voice Club, Girls Athletic Association, Wacoan Staff

PEGGY SUE SEELYE
Forsgard, Future Homemakers of America, Golf Club, Junior Classical League, Senior Band, Girls Athletic Association

SUZANNE SHADWELL
Future Homemakers of America, Girls Athletic Association, Masque and Wig Club, Pan American Student Forum

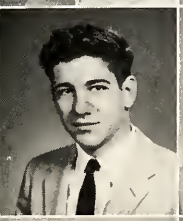

GUS VICTOR SERMAS
Slide Rule Club

PATSY SERMAS
Future Nurses Club, Future Secretaries Club

MARY ELIZABETH SHAW
Masque and Wig Club, Future Homemakers of America, Junior Classical League, Intermediate Chorus

DAN M. SHAWVER
Camera Club, English Literary Society, National Honor Society, Managing Editor of the Daisy Chain, Quill and Scroll

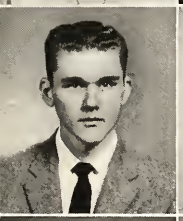

DAVID SHELTON
Camera Club, Junior Classical League, Sportsmen's Club

HARRISE SIEGEL
Junior Classical League, Masque and Wig Club, National Forensic League

ANN GRAY SLOUGH
Genheimer, Junior Classical League, Voice Club

BILLY SMITH
Key Club

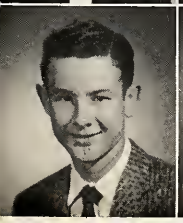
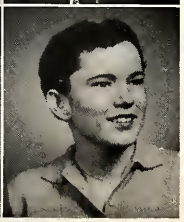

BOBBY SMITH
Field and Stream Club, Senior Chorus

CAROLYN SMITH
Future Homemakers of America, Garden Club, Genheimer, Junior Classical League, Press Club, Girls Athletic Association

SENIORS

KAY SMITH
Forsgard, Future Homemakers of America, Junior Classical League, Masque and Wig Club, Press Club, English Literary Society, Office Assistant

NANCY SMITH
Distributive Education Club, Junior Classical League

ROBINETTE SMITH
Masque and Wig Club, Pan American Student Forum

WILLIAM E. SMITH, JR.
Crafts Club

ROGER SOMMER
Junior Classical League, Masque and Wig Club, Sportsmen's Club, National Forensic League, Yell Leader, Track

LADELL SOWDERS
Future Homemakers of America, Y-Teens, Personality Development Club

DON SPEED
Civil Air Patrol, Junior Classical League, Travelers Club

EDWIN CLAYTON SPENCER
Automechanics Club

RUTH ELLEN SQUYRES
Future Homemakers of America, Junior Classical League, Music Appreciation Club, Senior Band

BARBARA JEAN STANLEY
Future Homemakers of America, Garden Club, Personality Development Club, Office Assistant

DARLENE STINSON
Future Homemakers of America, Music Appreciation Club, Senior Band

KATHELENE STINSON
Future Homemakers of America, Music Appreciation Club, Senior Band

MIKE STOGDILL
Junior Classical League, Rostra, Sportsmen's Club, Senior Homeroom President, Football, Mayor, Senior Chorus

TOM STOLLENWERCK
Junior Classical League, Key Club, Football

RETA PARRISH STONE
Berry, Personality Development Club, Senior Chorus, Girls Athletic Association, English Literary Society

VIRGINIA STONE
Future Homemakers of America, Garden Club, Genheimer, Junior Classical League, Press Club, Intermediate Chorus, Office Assistant

DONNA STORM
Crafts Club, Future Homemakers of America, Architecture Club

JUDY KAY STOVER
Y-Teens, Personality Development Club

DARLENE STRICKLAND
Future Homemakers of America, Personality Development Club, Girls Athletic Association

MARY KAY SWAFFORD
Genheimer, Junior Classical League, Masque and Wig Club, Press Club, Government

MARTHA TAYLOR
Future Homemakers of America, Masque and Wig Club, Office Assistant

BARBARA ALICE TEER
Y-Teens, Library Assistant

ALLAN THOMAS

TERRY WILLIAM THOMAS
Junior Classical League, Press Club, Rostra, English Literary Society, Editor of the Wacoan, Quill and Scroll

WAYNE R. THOMPSON
Automechanics Club, Music Appreciation Club, Senior Band

BOB TINDELL
Key Club, Voice Club, Senior Chorus

KATHY TONAHILL
Forsgard, Junior Classical League, Press Club, English Literary Society, Office Assistant

MARY TRAYLOR
Darden, Masque and Wig Club, Tennis, Intermediate Chorus, Daisy Chain Business Staff, Wacoan Staff

MELVIN TROUSDALE
Sportsmen's Club, Football, Government, Track

LINDA ANN TUFFLY
Future Homemakers of America, Pan American Student Forum

CELIA TURNER
Forsgard, Press Club, Wacoan Staff, Quill and Scroll

SANDRA TURNER
Pan American Student Forum, Press Club, Sketch Club, Wacoan Staff

JULIA ANN TYE
Distributive Education Club

IRENE VAN ZANDT
Future Homemakers of America, Future Nurses Club

RICHARD LYNN VITEK
Key Club, Football, Baseball

PEGGY ELIZABETH VOGELSANG
Darden, Press Club, Office Assistant, Wacoan Staff, Quill and Scroll

MAROLYN VOSS
Crafts Club, Future Homemakers of America, Personality Development Club, Library Assistant

GENE VOWELL
Square Dance Club, Voice Club, Senior Chorus

CHARLES WAGNER
Camera Club, Chess Club, Junior Classical League, English Literary Society

BOB WALES
Crafts Club, Junior Classical League, Press Club, Rostra, Senior Homeroom President, National Forensic League, Wacoan Staff

GARY WALKER
Pan American Student Forum, Sportsmen's Club, Intermediate Chorus

PEGGY JEANETTE WARD
Berry, Junior Classical League, Girls Athletic Association

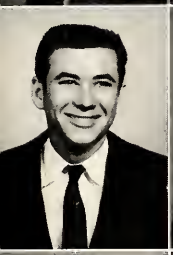

RONALD WARD
Music Appreciation Club, Senior Band

SUZANNE WARD
Music Appreciation Club, Pan American Student Forum, Senior Band, Wacoan Staff, Press Club

ANITA WARREN
Future Homemakers of America, Junior Classical League, Masque and Wig Club

CAROL WEBB
Garden Club, Junior Classical League

MYRL WENSEL
Berry, Senior Chorus, English Literary Society

FOWLER WEST
Pan American Student Forum, Rostra, Baseball, Library Assistant, Senior Homeroom President, English Literary Society

BOBBY WETTERMAN
Garden Club

CATHRYN VENEVIAN WILEY
Future Homemakers of America, Voice Club, Senior Chorus

JOYCE WILHITE
Travelers Club, Library Assistant, English Literary Society National Honor Society

BETSY WILLIAMS
Genheimer, Junior Classical League, Girls Athletic Association, Wacoan Staff

SENIORS

MARY ANN WILLIAMS
Darden, Junior Classical League, Press Club, Office Assistant, Wacoan Staff

CAROL SUE WILSON
Berry, Pan American Student Forum, Press Club

JERRY WILSON
Masque and Wig Club, Press Club

ALAN WOOD
Rostra

JANE CLARK WOODLIFF
Music Appreciation Club, Square Dance Club

GEORGE B. WRIGHT, JR.
Science Club, English Literary Society

CYNTHIA WYBOURN
Camera Club, Pan American Student Forum

NOLAN RAY WYNN
Sportsmen's Club

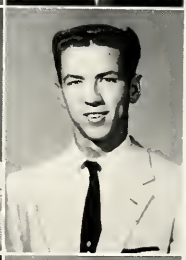

JOHNNY YOUNG
Distributive Education Club, Sportsmen's Club

LEOTA MAE YOUNG
Y-Teens

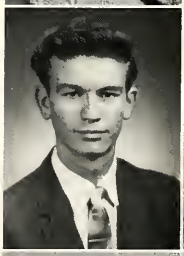

MARGE ZAPALAC
Future Homemakers of America, Garden Club, Library Assistant

JOHNNY ZELLER
Automechanics Club, Field and Stream Club

SENIORS AT WORK

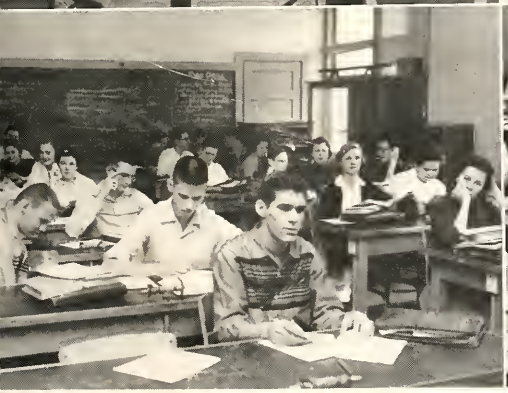

1. Homeroom 310 muse, study, relax.
2. Senior wheels enjoy a noon repast.
3. Homeroom 321 drink to the Christmas season.
4. Homeroom 226 celebrate Christmas with a banquet.
5. Homeroom 304 work on schedules for the spring semester.
6. Homeroom 220 also enjoy the coming of Christmas. Note Donald Rose in doorway.

Homeroom 219

Mrs. Barclay

Row 1: Barbara Dudley, Jayne Liscnbe, Janet Ilbery, Linda Smith, Anne McCall, Mary Ann Shotwell, Linda Kutzenberger, Claudia Jennings

Row 2: Allan Watson, John Butcher, Sandra Octerbeck, Carolyn Bewley, Betty Sewell, Shirley Brink, Bobs McElroy, Beverly Dunsen

Row 3: Henry Harris, Jerry Gill, William Mitchell, Jimmy Riggs, John Toland, Ralph Sparks, Mrs. Barclay

Row 4: Layton Nehring, George Herbert, Timothy Woodlock, Bobby Wetterman

Homeroom 126

Miss Barry

Row 1: Miss Barry, Sandra Blackburn, Margaret Smith, Pat Phillips, Christine Cawood, Nelda Fay Willonghby, Patricia Richards, Pat Carroll

Row 2: Johnnie Gamboa, Yvonne Goodwin, Judith Dibb, Edward Gallegos, Dale Evans, Allen Wade, John Shrum, Bobby Smith

Row 3: Noel Ray High, Leon Gibson, Roger Kucera, Jan Garrett, Michael Guy

JUN

Homeroom 312

Mrs. Bell

Row 1: Elizabeth Bell, Jean Warhol, Phyllis Wilson, Nancy Uzzel, Mary Carol Broadway, Retha Waggoner, Leta Jo Woodall, Sheila Wilkes, Jimmie Sue Dyer

Row 2: Mrs. Bell, Raymond Dulock, Gloria Canavati, Jack Britain, Chester Bruner, Charlene Landfried, Janell Carlisle, Jerry Dodd

Row 3: Edwin Dyer, Nolan Wensel, Mickey Wimberly, John Burton, Gary Huddleston, Hendley Williams, Tommy Marek, Harold Crocker, David Smithers

Homeroom 315

Mr. Bernhausen

Row 1: Glenda Tye, Sandra Tiner, Janet Johnsrud, Susan Embry, Linda Scott, Marilyn McGinlay, Charlotte Arrington, Nancy Carroll

Row 2: Katy Oliver, Mavis David, Emily Craven, Kaye Free, Doris Coffman, Robert Green, Leslie Dossey, Charles Henry

Row 3: Mr. Bernhausen, Jim Dickerson, Roy Ward, John Houston, Henry Smith, Ronald Hawkins, Bobby Burns

Homeroom 122
Mrs. Bernhausen

Row 1: Pat Fife, Margaret Bostick, Gloria Villarreal, Margaret Spiller, Linda Hillhouse, Mrs. Bernhausen, Dorothy Neiderer, Mary Katherine Maskew

Row 2: Jerry Jacobs, Gerald McCauley, David Harwell, Alton Stone, Bun Cayton, Margarito Castenda, Bobby Epperson, Steve Robertson

Row 3: Bobby Wilkerson, Clifford Kimbrough, Howard Hudson, Tommy Harris

Homeroom 105
Miss Broun

Row 1: Mary Jimenez, Delores Wolff, Pat Rhodes, Linda Acker, Glenda Cooper, Sharon Sandau, Janet Lunday, Wanda Young

Row 2: Johnny Ordonez, Larry Teichelman, Joy Crawford, Jimmy Lamb, Charles Orr, Neal Bodenhamer, Billy Arnold

Row 3: Perry Head, Elwin Winfield, Mike Krycho, Charles Bell

ORS

Homeroom 216
Miss Connor

Row 1: Missy Chilton, Diane Wilson, Helen Maddox, Sara Sue Barker, Diane Bonds, Junetta King, Brenda Pietzsch, Donna Best

Row 2: Miss Connor, Delane Maedgen, Randy Fitzhugh, Lou Nelly Mayfield, Mack Talbert, Barbara Austin, Gordon Roumtree Sharon Cunningham

Row 3: Chris Pappas, John Templer, Frank Hulbert, Kenny Simons, Bill Hunter, Lazaro Rosas, Denny Linam, Ray Stanley

Row 4: Bill Stevens, Bill Spalsbury, Fred Logan, Sheldon Mixson, Frank Massey, Grady Montgomery

Homeroom 314
Miss Clayton

Row 1: Joyce Todd, Vail Phillips, Miss Clayton, Martha Auvenshine, Nancy Teague, Bonnie Jackson, Rose Marie Stout, Pam Newton

Row 2: Lane Harris, Dinah Boyd, Marolyn Heimann, Charlotte Phillips, Jon Kehl, Jim Sharber, Edis Oliver, Jim Robinson

Row 3: Roy Gonzales, Jimmy Milstead, Don Higginbotham, Paul Robinson, Charles Roeder, Dick Douglas, David Pinto, James Milam

Homeroom 101
Miss Curry

Row 1: Nola Mae Hunter, Magdalena Dri, Shirley Pederson, Kenneth Spoontz, Mary Thompson, Dorothy Mullins, Mike Sanchez, Miss Curry

Row 2: Jesse Cromwell, Mike Corwin, James Lowe, Thomas Hooks, Gus Israel, Kyle King, Domingo Flores

Row 3: Crawford Dennis, Larry Mac West, Richard Wayne Coker, Jack Jennings, Steve Lowrey, George Salome

Homeroom 325
Mrs. Dawson

Row 1: Sara Sellers, Anne Johnson, Vernell Craven, Trajean Colson, Beverly Turner, Marcelyn Kincannon, Nancy Warren, Alice Walker

Row 2: Mrs. Dawson, Connie Ford, Cecilia Brame, Jackie Shook, David George, Artie Giotes, Donald Easterwood, Menardo Tristan

Row 3: Henry Adamik, Jimmy Busby, Wayne Roberts, Tyler Payton, Bob Wilson, Ronald Grusendorf, John Wright, Bill Mann

JUN

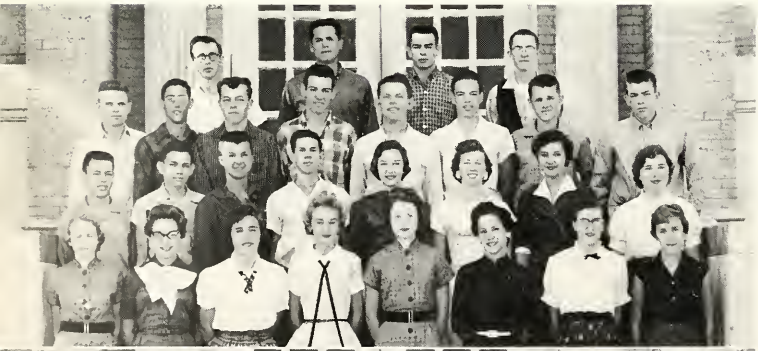

Homeroom 306
Mrs. Dillard

Row 1: Mary Childs, Paula Lindley, Carol Darrell, Wanda Busby, Margaret Childs, Maria Benavidez, Jeanette Grice, Jackie Curry

Row 2: John Dietz, Kenneth Adams, Gary Hobbs, Toxey Cathey, Wanda Carruth, Jeanette Smith, Judy Anderson, Emma Jean Stodghill

Row 3: Lester Broadway, Jimmy Davis, Jerry Copeland, Joe Bowden, Gary Chatham, Ray Williamson, Walter Fernald, Conrad Renner

Row 4: Dudley Harrison, Don Crawford, John Prickette, Terry Arnold

Homeroom 213
Miss Hamilton

Row 1: Mary Jayne Moore, Gloria Townsend, Carolyn Evans, Billie Louise Revett, Darby Ann Boyd, Elva Lou Cotham, Ginger Abbott, Martha McClellan, Sue Ford

Row 2: Louis Englander, Alton Bain, Victor Ballowe, June Armstrong, Gloria Reed, Linda Holdar, Garland Back, Flem deGraffenried, Reagan Slagle

Row 3: Donnie Kimmel, Joseph Austin, Johnny Riess, Bob Street, Jimmy Gonzales, Joe Ferrell, John Dorr, Joe Martinez

Homeroom 323
Mrs. Jones

Row 1: Lana Delancy, Judy McSpadden, Merrilee Dolan, Harriet Haley, Eleanor Kehl, Archa Ann Blassingame, Barbara Carlisle, Betty Young

Row 2: Billy Willcoxson, Bill Sugg, Sharon Brookshire, Sara Popp, Mrs. Jones, Wanda Kilstrom, Caroll Thomas, Joe Vasquez

Row 3: Louis Williams, Ronnie Holze, Horace Goodwin, Buzzie Foster, Kenneth Ferguson, George Gunter, Charles Dickson, Carlton Edwards

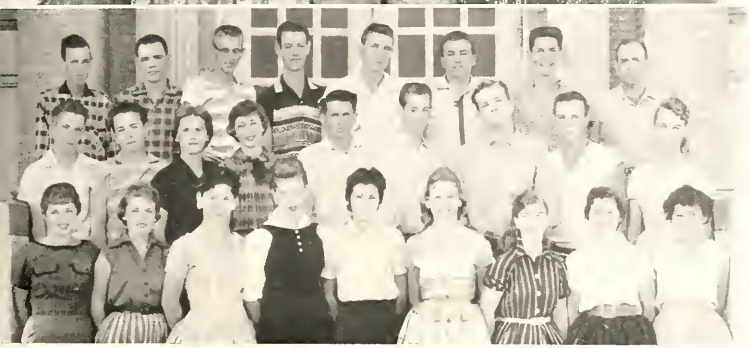

Homeroom 221
Mr. Jones

Row 1: Billie Ruth Opley, Fraiah Payne, Brenda Edney, Jerry Evans, Catherine Molyneaux, Neda Kay Mackey, Janet Frazier, Beverly Haralson, Lupe Torres

Row 2: Wayne Green, David Tanner, Jennie Rooks, Becky Matthews, Jimmy Clark, Paul Shoemake, Boyd Russell, Robert Brenner, Shirley Vaughn

Row 3: George Jenkins, Johnny Doster, Jim Johanson, Jerry Smith, Scott Meaders, Neal Hilliard, Richard Parabee, Mr. Jones

ORS

Homeroom 115
Mrs. Mills

Row 1: Susie Collins, Beth Rowton, Margie Buckler, Mary Beth Hughes, Pat Gentry, Janice Garrett, Barbara Thompson, Barbara Watson

Row 2: Joe Lee Daniel, Marvin Smith, Jim Strathdee, Jimmy LaJoie, Mrs. Mills, Chuck Weddington, Charles Schumate, Charles Brown

Row 3: Edward Marion, Don Johnson, Ernest Smith, Gerry Smith, John Brown, Johnny Ramirez, Ronald Durham, Jimmy Hyde, Charles Patterson

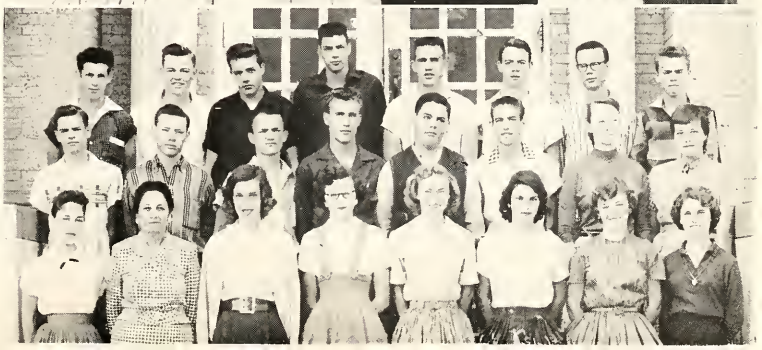

Homeroom 120
Miss Morehead

Row 1: Molly Putnam, Miss Morehead, Helen Chapin, Linda Uzzel, Dolores Dahl, Bettye Strange, Mary Propst, Beverly Richard

Row 2: Brian Aynesworth, E. K. Lamb, Larry Ryals, Daylon Crye, Jim Stewart, Tommy Vandever, Bonnie Puckett, Kaye Rush

Row 3: Kenneth Millsaps, Teddy Ehrhardt, Roger Yarbrough, Edward Abbe, Johnny Lee, Randy Northern, Raymond Beck, Vernon Gage

Homeroom 110

Mrs. Olson

Row 1: Shirley Tucker, Donna McMillan, Barbara Castillo, Patricia McDaniels, Becky Howard, Sunela Huckabee, Sarah Lee Spencer, Linda Broadway, Diann Bucklew

Row 2: Sue Marion, Tom Orenbaun, Barbara Farley, Mrs. Olson, Bill Smith, James Parten, Raymundo Navarro, Gary Thomas

Row 3: Larry Wyatt, Joey Paden, Tommie Bennett, Ronald Merritt, Donald Holt, Robert Milam, Charles Richards, James Ferguson

Homeroom 104

Miss Richardson

Row 1: Pauline Rosas, Judy Hodges, Saundra Guy, Dana McWilliams, Connie Lee, Onida Ford, Elizabeth Pryor, Isabell Martinez

Row 2: Jack Tarver, Homer Daniels, Lana Jo Bailey, Judye Jones, Beverly Scarborough, Dollie Bryant, Charles Myers, Miss Richardson

Row 3: Joe Bob Whitt, Velton Cunningham, Don Perry Scott, John Murchison, Hugh Ronald Slough, Ronald Freeman, Donald Woodard, Kenneth Pruitt

JUN

Homeroom 116

Mr. Riola

Row 1: Nan Headley, Kay Reid, Sarah Lawhon, Anne Glasgow, Treva Humphreys, Ailene Smith, Linda Smith, Ann Hunt

Row 2: George Basham, Allena Taylor, Lillian Witt, Beverly Clifton, Jerry Ritcheson, Nancy Newman, Nancy Bryant, Charles Barron

Row 3: Manuel Liendo, Jimmy Cryer, George Merilian, Richard Knipple, Van Butler, Charles Gibbs, Herbert Brown

Row 4: Jerry Stump, Dwain Ingram, Billy Kay, L. G. Spivey, Mr. Riola

Homeroom 310

Mrs. Stiles

Row 1: Barbara Thompson, Judy Shriver, Ann Taylor, Dusty Herrington, Barbara Gressett, Elia Vela, Kay Smith, Ruby Urban

Row 2: Vince Palasota, Mickey Magee, Lilhe Aguilar, Sharon Losak, Mimi Ray, Barbara Bruner, Wilson Garrett, Charles Watson

Row 3: Osburn Merritt, Kent Johnston, Herbie Evans, Ray Pace, Gerry Fesperman, Darrell Mayo, Bill Frazier, Cary Stratton

Homeroom 20
Mr. Weaver

Row 1: Cathy Storer, Juanita Duncan, Beverly Davis, Anita Jacobson, Wanda Raines, Carole Mills, Ann Granger, Betty Jackson

Row 2: Jack Graham, Vernon Cunningham, Eldridge Chesser, Joyce Mull, Faye Free, Will Thomson, Paul Ruhl, Jerry Don Crow

Row 3: Jimmy Staley, Edwin Narovec, Johnny Zeller, Brett Morris, Richard G. Burney, Stanley Fleming, Ronald Darling, Mr. Weaver

Homeroom 320
Miss Whiteley

Row 1: Carolyn Brown, Sandra Blevins, Sandy Spark, Frances Prickett, Jan Sharp, Ann West, Mary Alice Hill, Nancy Todd

Row 2: Kent Waddill, Gary Vaughn, Jakie Roberts, Billy Sawyer, Bobbye Foster, Kay Dennard, Lloyd Mabry, Joe Covarrubias, Miss Whiteley

Row 3: Reginald Stinson, Dick Braun, Bob Gassaway, Jimmy Breedlove, Jimmy Wetterman, Phil Haynes, Thomas Buffington, Joe Basquez

ORS

Music Hall
Mr. Howard

Intermediate Chorus in regular rehearsal

Room 119
Mrs. Baxter

American literature class in regular recitation

Homeroom 318
Mrs. Balch

Row 1: Kay Ullrich, Valeria Cantrell, Gloria Luna, Georgia Waters, Peggy Judd, Betty Vaughan, Sharon Marsh, Virginia Rushing

Row 2: Larry McMuray, Pat McGlaughn, Jane Berry, Dixie Gwin, Gary Lovell, Billy Markum, Tommy Niles, Mary Ann Dyer

Row 3: Burnise Region, Cecil Suttle, Johnny Norris, Bobby O'Brien, David Newman, Don McClellen

Homeroom 102
Miss Burkhalter

Row 1: Hilda Vela, Rosalyn Hughes, Ruth Tingle, Katie Walts, Peggy Johnson, Billie Mae Kilgore, Peggy Wake, Norma Jean Navratil

Row 2: Jack Ewing, Jimmy Monnig, Sam Carpenter, Tommy Kittlitz, Joe Riley, Boyd Hampton, David Pettus

Row 3: Ronny Somers, A. W. McCoy, Ronny McCall, Joe Fulwiler, David Dibb, Wayne Cox

SOPHO

Homeroom 212
Mrs. DuPuy

Row 1: Sandra Cooper, Janice Dickerson, Jenny Easter, Donna Hay, Lupe Romero, Lynn Davis, Linda York, Patsy Peeples

Row 2: William Lipsey, Mary Kendrick, Pam Edmondson, Leroy Jines, Jack Smith, Steve Stephens, Robert D. Wilson, Leo Kirkland

Row 3: Clyde Busby, Carl Moffett, David Forde, Rodney Cross, Bill Alexander, John Tutt

Homeroom 319
Miss Edge

Row 1: Sandra McMillan, Joyce Busby, Ann Goodman, Betty Clark, Lucy White, Carolyn Wolf, Linda Thompson

Row 2: Miss Edge, Frank Nell, Aubrey Stringer, Bill Keton, Victor Fuentes, Jr., Jack Barrett

Homeroom 206
Miss Fickling

Row 1: Ann Kimbriel, Betty Luedeker, Jeannine McGinnis, Billie Faye Evans, Lynette Muchow, Sharon Swanner, Lucy Caperton, Stella Villareal

Row 2: Kenneth Butts, Eloise Heaberlin, Nancy Lehman, Judy Lake, Delind Kirkpatrick, David Daniel, Jimmy Sutcliff

Row 3: Edgar Gatlin, Gary Collins, Patricia Ashley, Martha Lasseter, Sammy Owens, Charles Miles, Chris Ruebeck

Row 4: Miss Fickling, Albert Stevenson, Scott Horn, John Anderson, Eugene Gaiser

Homeroom 204
Mr. Graeter

Row 1: Billie Sue Gay, Jo Rene Patterson, Rita Coates, Carol Adams, Barbara Hammond, Mary Pack, Mary Koechig, Cynthia Copeland

Row 2: Norman Thomas, David Rosen, Martha Camphell, Opal Ellis, Janell Gooch, Gladys Caps, Betty Beecher, Carol Leskin

Row 3: Bobby Lockhart, Douglas Harris, Robert Cates, Stan Lennard, Russell Keeling, Jimmy McDonald, Braulio Sanchez, Mary Bell Sims

Row 4: Ken Northemer, Michael Lansey, Dwayne Lee, Don Herring, Mr. Graeter

MORES

Homeroom 121
Miss Guynes

Row 1: Su Ellen Golden, Peggy McDow, Donna Braswell, Nellie Haralson, Carol Hodges, Betty Anne Bentley, Lana Neel, Barbara Howard

Row 2: John Snider, Barbara Kaatz, Lenora Riggs, Jerry Rowan, Clara Sue Griffis, Kathryn Dodson, Sharon Barhee, Miss Guynes

Row 3: Jeremy Walker, Lewis Howard, Jerry Kirks, Barton Zachry, Tom Chambless, Ralph Martinez, Jerry Causey

Homeroom 305
Miss Hughes

Row 1: Debby Chernoff, Barbara Matheson, Charlene Newman, Joan Beaty, Bettinel Womack, Darlene Reamy, Irene Riley, Patricia Williams, Inez Whittington

Row 2: Harry Donaldson, Jo Ann Sowders, Virginia Daugherty, Betty Buckler, Penne Percy, Louann Hilton, Billy Hays, Phillip McMillan, Robert Wilson

Row 3: Miss Hughes, J. R. Harrell, Charles Brogdon, Gary Roberts, George Compton, Bobby Fitzpatrick, Richard Thompson, Mickey Lavy, William Eggebrecht

Homeroom 125

Mrs. Jeanes

Row 1: Susie Rangel, Betty Barkley, Joyce Brock, Nancy Stiteler, Beverly Murphy, Kay Killeen, Betty Kent, Mary Helen Cantu

Row 2: Vince Tusa, Don Phillips, Linda Ann Bailey, John Davis, Randy Farrar, Maxine Reppold, Mary Hernandez, Marilyn Custer

Row 3: James Coone, Charles Shaw, George Goodson, Mrs. Jeanes, Joe Scott, Billy Walsleben, David Parrish, Jim Brown

Homeroom 308

Mr. Keithly

Row 1: Betty Boatwright, Jane Graham, Sidney Nix, Beatrice Little, Delores Myers, Mary Rodriguez, Wanda Clendenen, Rosa Martinez

Row 2: Kenneth Simpson, Don Harris, Jerry Sattar, Don Cook, Charles Sligh, Charles Chatham, Rodney Sommer

Row 3: Tommy Seeley, Ronnie Morris, Mr. Keithly

SOPHO

Homeroom 210

Mr. Knipper

Row 1: Pat Carpenter, Carey Ann Smith, Marsha Mixson, Luann Hanna, Mary Murray, Patti Hanft, Barbara Brunett, Sharla Dockery

Row 2: Larry Land, Tommie Jo Burch, Diann Cameron, Woody Beshear, Chinky Johnson, Diane Winder, Noah Appleton, Kenneth VanCleave

Row 3: Simon Almanza, Dick Tooker, Robert Welch, Pat Thomas, Marvin Schutza, Larry Chunn, Mr. Knipper

Homeroom 106

Mr. Lamkin

Row 1: Sandra Watson, Lyda Stodghill, Sandra Wooten, Mildred Tracy, Mary Ann Scott, Carey Lee Simpson, Kay Green, Sandra Lowrey, Joyce Player

Row 2: Lynn Vaughan, Delores Headen, Rayburn Taylor, Flora Bowen, Linda Peacock, Linda Cooper, Sandra January, David Rogers

Row 3: Phil Weaver, Grover Rogers, Tom Lowery, Joel Ezar, B. H. Matthews, Darrell Hoxworth, Benny Haddock, Joe Crenshaw

Row 4: Jimmy Woodson, Sam Bennett, Johnny Pearson, Mr. Lamkin

Homeroom 311
Mr. Lawhon

Row 1: Linda Sadler, Malissa Starnes, Janene Loftis, Cathey White, Carolyn Belcher, Patricia Gabler, Karen Kirkland, Judy Fulwiler

Row 2: Don Blackburn, Terrell Reagan, John Chavarria, Jackie Ward, Pat Payne, Jennie Christian, Susan Harkness, Larry Jones

Row 3: Benny Bradshaw, Charles Wilson, Jerry Dayton, Douglas Crook, Jerry Miller, John Ferguson, Mr. Lawhon

Row 4: Crozier Brown, Phillips Hay, Robert Hill, Glenn Hurta

Homeroom 11
Mr. Linnstaedter

Row 1: Alline Christian, Lou Ann Bohanan, Anitra Harrell, Jeanne Holland, Peggy Tolley, Amy Eyssen, Ora Ann Pierce, Nancy Carroll, Sally Stead

Row 2: Charles Eddleman, Vanoy Smith, Robert Easter, Lloyd Szanto, Don Bradberry, Douglas Scott, Jan Thralls, Howard Keele

Row 3: Jerry Clark, Glen Ramsey, Anthony Saladino, Stanley Parsons, Harold Conaway, Mr. Linnstaedter

MORES

Homeroom 326
Mrs. Meadows

Row 1: Ann Davis, Shirley Rogers, Carole Fisher, Mickey Ann Lade, Linda Jarrett, Sharon Robertson, Babz Wester, Mrs. Meadows

Row 2: Ernest Higginbottam, Lynda Shumate, Renate Nalbach, Charles Sherrell, Dolores Clifton, Martha Kay Albright, Vivian Retzlaff, Sue Welborn

Row 3: Ambrosio Silva, James Keeler, Stanley Keene, John McCrory, Gene Carson, Tommy Maness, George Porter, Ersey Roque

Row 4: Kester Chase, John Turner, Danny Honser, Kenneth Baker, Gene Gaston

Homeroom 222
Miss Morgan

Row 1: Pam Utley, Margaret Baker, Dixie Terry, Nancy Guggolz, Margaret Street, Gaelyn Corbin, Phyllis Brooks, Mignon Farqueron, Judith Braden

Row 2: Elizabeth Ann Blair, Gwen Ewing, Leverett Lawrence, Jack Martin, Kenneth Daniel, Ronald Coker, James Montieth, Howard Dudgeon

Row 3: Donald Cook, Don Baldwin, John Danzeiser, Mike Knowles, Leon Meadows, Carleton Harrell, John Pearce, Bobby Martin

Homeroom 307
Miss Osborn

Row 1: Karon Shinault, Sandra Cochran, Jane Rogers, Sharon McCarthy, Dianne Bettinger, Anna Logan, Janice Player, Annita Incardona

Row 2: Sandy Knapp, Kenny Jones, David McPhail, Tom Hafford, Steve Brown, David Herbert, Don Matkin

Row 3: Jack Shelton, Leland Howard, Gene Farr, Vic Anderson, Bobby Powell, T. Q. Jones

Homeroom 324
Mr. Jack Price

Row 1: Ruth Fisher, Carolyn Hooper, Mary Glenn, Carol Sue Sisk, Margaret Myers, Linda Smith, Glendora DuBose, Deweyitta Camp

Row 2: Dill Roy Bailey, Frank Sanchez, Rodney Balusek, Cecil Sorrels, Pat Masek, Judith Hamff, Rita Woolbright, Diane Hawkins

Row 3: Bill Seward, George Banik, L. O. Rutherford, Kenneth Young, Donald Cornett, Joe Sullins, Charles Cronkrite, Bob Summers

SOPHO

Homeroom 116
Mr. Skinner

Row 1: Betty Barrett, Lenna Coates, Linda Lord, Lois Miller, Beverly Summey, Patty Smith, Jan Massey, Patsy Douglas

Row 2: Jerry Smith, Malcolm Maness, Donald Busby, Doyle Richards, Gayla Miller, Mark Otterstad, Ralph Gray, Louis Best

Row 3: Bernie Lenamon, Dennis O'Brien, Larry Trammell, Darrell Gill, Mr. Skinner, David Ditto

Homeroom 313
Mrs. Smith

Row 1: Charleen Pickens, Barbara Gray, Wanda Sawyer, Marcia Wieting, Carolyn Carr, Pam Moser, Betty Wetzel, Linda Shelby

Row 2: Guy Fogle, DeWitt Claunch, John Muller, Charlotte Suttle, Mary Louise Frazier, Bill Springer, James Holick, Mrs. Smith

Row 3: Dave Barnes, Travis Lawson, James Moudry, Albert Ctvrtlik

Homeroom 309
Miss Sterling

Row 1: Paulette Todar, Melynda Ricketts, Sondra Nelson, Pam Wilson, Donna Linder, Beth Freeman, Harriadene Johnson, Susan Stringer, Mary Beth Cash, Miss Sterling

Row 2: Nena Hunt, Cynthia Kirkland, Linda Phelps, Gretchen Scharf, Howell Johnson, David Shoemake, Jimmy Rierson, Jim Hunter, Bobby Cathey

Row 3: Pat Malone, Joe Ratcliff, Paul Constantine, Ira Royals, Waymon Little, Charles McWhorter, George Karahal, John Schwetman

Homeroom 211
Mrs. Tarver

Row 1: Geneva Rios, Dolores Gutierres, Frances Biddle, Marilyn Clemons, Sue Oldfield, Ronny Williams, Virginia Rangel, Virginia Fletcher

Row 2: Oliver McNeil, Harold Bilbrey, Tommy Merritt, Johnny Snow, Jane Lyons, Carole Ivey, Mary Gonzales, Ramiro Gonzales, Jack Harding

Row 3: Rosalio Amaro, Wendell McDaniel, Bobby Thompson, James Dobias, Fred Olson, Richard Saenz, Tony Castillo, Mrs. Tarver

MORES

Homeroom 214
Mrs. Wood

Row 1: Barbara Coe, Barbara Williams, Sandra Rider, Patsy Balch, Kay Phillips, Janette Gibson, Ellen Conaway, Patsy Stephens, Mrs. Wood

Row 2: Ricky Rickerson, Jeanell Buida, Frances Fearno, Hugh Wiliong, Regina Welborn, Sandra Schrader, Annetta Dooley, Clara Vaughn, Janice Haseldean

Row 3: Woody Hobbs, Jim Mason, Wade Rooks, Allen Myers, Bobby Willingham, Tommy Bryant, Louis McKinney, George Klaras, Bert Carey

Homeroom 223
Miss Zurfluh

Row 1: Joan Allen, Jo Anne Squyres, Norma Cissel, Mary Ann Shilling, Donna Todd, Susan Gorham, Sandy Ureck, Linda Pearce, Dorothy Bryan

Row 2: Miss Zurfluh, Jeannie Dickerson, Ralph Klatt, Linda Hardwick, Frank Connally, Fred Solano, Rex Heeseman, Harold Jobe

Row 3: Tommy Carter, Roy Marlow, Larry Thomas, David Peeples, Denny O'Neill, Tommy Stroud, Charles Freeman, Randy Turner

IN HOMEROOMS

The true spirit of Thanksgiving is observed by all homerooms in the preparing and distributing of baskets of food to needy Waco families. This year approximately 208 baskets were distributed by the 60 homerooms.

1. Homeroom 309
2. Homeroom 119
3. Homeroom 300
4. Homeroom 305
5. Homeroom 115
6. Homeroom 213

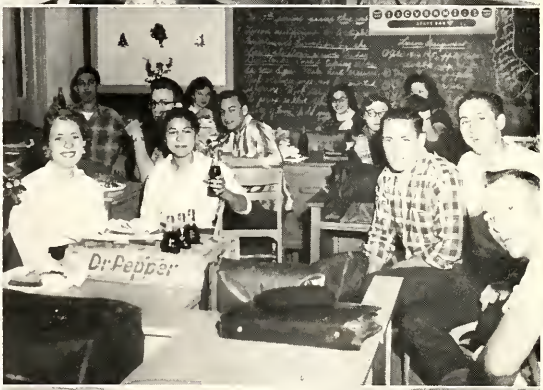

The fall semester homeroom parties are held just before Christmas. By popular demand, the parties are really sumptuous feasts.

1. Homeroom 215
2. Homeroom 321
3. Homeroom 112
4. Homeroom 124
5. Homeroom 316
6. P-TA entertain members of homerooms having 100% membership in P-TA.

WE ACHIEVE

1. Homeroom 325 enjoy a regular program.
2. Homeroom 11 interrupt weekly program to greet the photographer.
3. Homeroom 222 pause in their studying for a pose.
4. Homeroom 322 pack Thanksgiving baskets.
5. Homeroom 312 elect officers for spring term.
6. Homeroom 314 honor themselves for making A on Thanksgiving baskets.

LOYALTY TO COUNTRY

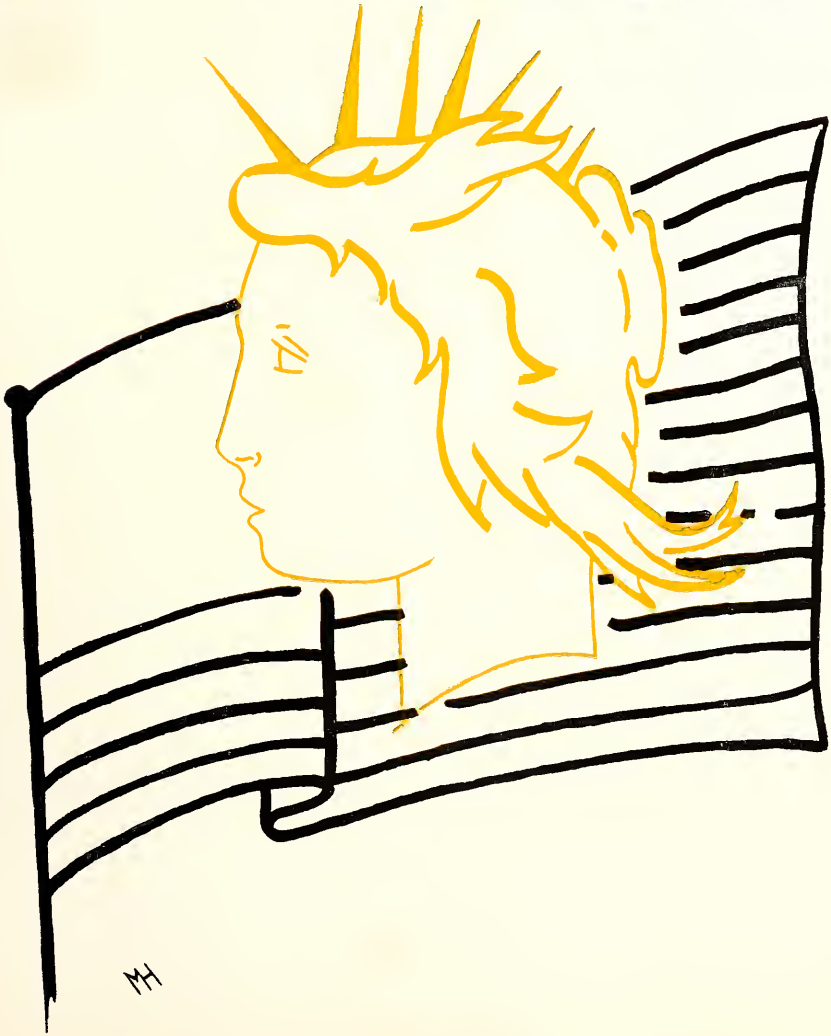

ACTIVITIES OF

1. Officers of Senior Band.
2. Drum Major George Knight and majorettes.
3. Senior Band performs at half time of Arlington Heights game.
4. Newcomer members of Senior Band take part on assembly program of Newcomers Club.
5. Majorettes do a twirling routine at Reagan game.
6. Intermediate Band group in regular practice session.

SENIOR BAND

Row 1: Israel, Lamb, S. Wood, Mabry, Britain, Bowden, Oglethorpe, Squires, Knight, Seelye, Crow, Deaver, Farrar, Blair, K. Stinson, Bangert, Kehl, H. Schwetman
Row 2: Incardona, B. Thompson, D. Stinson, J. King, Naylor, Summey, Porter, Wieting, Jumper, Goodwin, W. Thompson, Reyes, Sellers, Robertson, Parks, L. Thompson
Row 3: Barrett, Mallory, Johe, Best, Blackburn, K. King, Canales, Foster, Lord, Braswell, Brogden, Smith, Henry, Gafford, Massey, Haddock, Malone, Moness, Simpson
Row 4: Rosas, Mounce, Adamik, R. Ward, Williams, L. Miller, G. Miller, Pearce, Bailey, McClellan, Lenamon, Toland, O'Brien, Grusendorf, Braun, Herbert, Patterson, J. Schwetman
Row 5: Jay, Johnston, Baker, Boatwright, Johnson, Shelton, Martin, Crawford, Trammel, Ingram, Pinto, Royals, Kochman, Holze, Jones, Busby, Bradshaw

SENIOR BAND

Director: MR. LYLE SKINNER

FALL		SPRING
Ray Deaver	*President*	Ray Deaver
Jimmy Blair	*Reeds Vice-President*	Jimmy Blair
Jay Farrar	*Brass Vice-President*	John Toland
Linda Bowden	*Recording Secretary*	Jan Massey
Peggy Seelye	*Corresponding Secretary*	Peggy Seelye
George Knight	*Student Conductor (Brass)*	George Knight
Herbert Schwetman	*Student Conductor (Reeds)*	Herbert Schwetman
Suzanne Ward	*Reporter*	Joyce Oglethorpe
Jack Brittain	*Librarian*	Don McClellan Bob Summers

For two weeks before the opening of school, the band began drilling in preparation for the football games. The band appeared at half-time during all home games and traveled to Corsicana, twice to Austin, and even to far-away Abilene after a school-wide fund-raising campaign.

A highlight of the year for all of the band members came late in November when they received new uniforms. The new uniforms, gold with white trim, were worn when the band presented its annual assembly program in February.

Early in December the band entered the Marching Contest held in Mexia. This year, as always, the band took top honors in inspection and marching. The twirlers also did well in solo and ensemble events at this contest.

The Interscholastic League's annual contest was held at Baylor University on April 24 and 25. The Waco High Band participated, and many members entered solos and ensembles in this contest.

Donning Western attire, the band marched in the Heart o' Texas Fair Parade. They also marched in the Santa Claus Parade, in the Baylor Homecoming Parade, and in the Armistice Day Parade. Rounding out a very successful year, the band played at the Commencement Exercises in May.

BAND

HORNS, TROMBONES, BARITONES

Row 1: Jan Massey, Gus Israel, Ronald Ward, Larry Mounce, George Knight, Ken Martin, Ray Deaver, Kent Grusendorf, Kathelene Stinson, Bobbye Foster

Row 2: Kyle King, Bennie Lenamon, Donald Baker, Dickie Braun, Larry Trammell, David Pinto, John Toland, Jon Kehl, Bettye Barrett

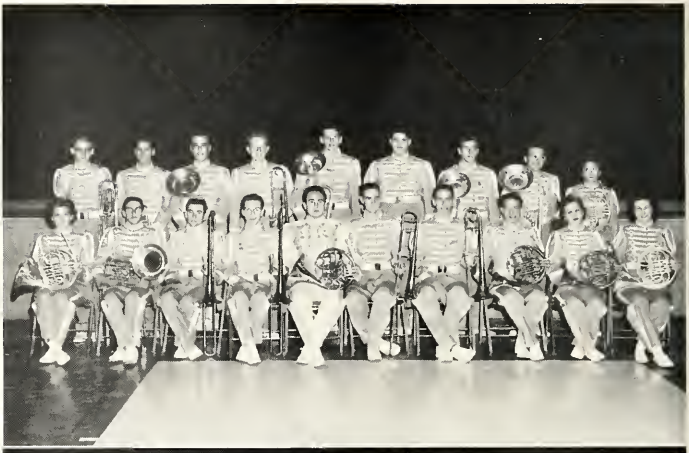

SAXOPHONES, BASSOON

Row 1: Flora Reyes, Pauline Rosas, Joyce Oglethorpe, Bobbye O'Brien, Helen Crow, Anita Incardona, Argelio Canales, Lewis Best

Row 2: Lloyd Mabry, Ira Royals, Dwayne Ingram, Ronnie Holze, Arlon Jones

DRUMS, BASSES

Row 1: Suzanne Ward, Jimmy Braswell, Darlene Stinson, Lewis Williams, Judy Gafford, Junetta King, Kay Mallory

Row 2: Jack Britain, Don Crawford, Kent Johnston, Wayne Jay, Benne Bradshaw

FLUTES, OBOES

Row 1: Barbara Thompson, Steve Robertson, James Parten, Peter Kochman, Linda Bowden, Sylvia Parks, Linda Thompson

Row 2: Beverly Summey, Linda Lord, Jim Johanson, David Herbert, Marcia Wieting, Patty Smith

CORNETS

Row 1: Charles Henry, Charles Patterson, Jim Busby, Jay Farrar, James Pearce, Joel Boatwright, E. K. Lamb, Marvin Bailey

Row 2: Harold Jobe, Pat Malone, Benny Haddock, Don Blackburn, Malcom Maness, Kenneth Simpson

CLARINETS

Row 1: Jimmy Blair, Herbert Schwetman, Ruth Squyres, Boyd Jumper, Milburn Goodwin, Peggy Seelye, Wayne Thompson, Bruce Bangert, Elgenia Naylor

Row 2: Don McClellan, John Schwetman, Lois Miller, Jack Shelton, Charles Brogden, Gayla Miller, Henry Adamik, Sara Sellers

ACTIVITIES OF

1. Officers of Intermediate Chorus plan spring activities.
2. Members of All-State Chorus leave for Galveston.
3. Junior Choruses take part on Christmas assembly program.
4. A group from Senior Chorus sing for P-TA meeting.
5. Senior Chorus entertains Junior Choruses.
6. Members of Senior Chorus rehearse for "The Merry Widow."

SENIOR CHORUS

Row 1: Cypert, Gilliam, Herdman, McGinlay, Cooper, Waddill, Fernald, Marion, Williams, Watson, Constantine, Banks, Rodgers, Piazza
Row 2: Guy, Stone, Niederer, Grant, Pope, Odell, Mitchell, Garrett, Hughes, Vowell, Massey, Taylor, L. Smith, Moore
Row 3: Eggebrecht, Hunt, Russell, Jackson, Nehring, Sparks, Butler, Fleming, Megarity, Bateman, Smith, Howell, Newman, Schuler, Wensel
Row 4: S. Russel, Carruth, Reece, Huggins, J. Mitchell, Payton, Tindell, Robinson, Spivey, Foster, H. Williams, Higginbotham, Hoeldtke, Koerth, Etheridge, Ross
Row 5: Moorehead, Wiley, Payne, Raines, Herring, Wensel, Richards, Crumpton, Grusendorf, Berry, Maxwell, Metz, Phipps, Dennard, Holt, Fitzhugh, Barnes, Moshis

SENIOR CHORUS

Director: MR. KENNETH HOWARD

FALL		SPRING
Jack Odell	*President*	Dennis Megarity
Davie Herring	*Vice-President*	Wayne Crumpton
Yvonne Cypert	*Recording Secretary*	L. G. Spivey
Betty Piazza	*Corresponding Secretary*	Paula Constantine
Wayne Crumpton	*Robe Chairman*	Jimmy Metz
Gene Vowell	*Riser Chairman*	Gene Vowell

The Senior Chorus is the senior choral organization of the Waco High School Choral Department. The membership of eighty-five members is selected by competitive tests given at the completion of at least one year's experience in a junior organization. The chorus carries on a full schedule of activities during the vacation months.

Some of the groups before which the chorus has sung include the Waco Lions Club, Waco Kiwanis Club, Northwest Kiwanis Club, Waco Rotary Club, Optimist Club, Civitan Club, American Guild of Organists, Ensemble Club, JCAFB Wives Club, State Traffic Planning Group, and A & M Mothers Club. The Chorus also had the distinction of being invited to perform for Governor Price Daniel on a recent visit to our city. Summer activities carried the group to Dallas to see "Rose Marie," one of the State Fair Musicals.

The chorus was represented in the All-State Chorus by thirteen members. The spring program was highlighted by the presentation of Franz Lehar's "Merry Widow." As usual the years' activities were climaxed by participation in the Interscholastic League Contest held at Baylor University.

INTERMEDIATES

Row 1: Pearce, McClellan, Traylor, Custer, Buckler, Daniel, Bain, Heneycutt, Carroll, McCrary, Wilson, Pietzsch, Dudley
Row 2: Todd, Curry, Stone, Kutzenberger, Rowton, Gamboa, Dietz, George, Weddington, Wilkes, Mackey, Sparks, Bishop, Hunter
Row 3: Fife, Phillips, Strange, Glasgow, Powell, Ker, Spoonts, Hooks, Chatham, Grace, Shotwell, Rowe, Bucklew, Wilson, Storer
Row 4: Landfried, Bryant, Ford, Seeley, Humphrey, Walker, Smith, Herbert, Morris, Bryan, Crocker, Broadway, Hill, Childs, Rooks, Carrigan
Row 5: Shaw, Payne, Neelley, Craven, Drewyer, Gibson, Milam, Breedlove, Mertz, Simons, Evans, Losak, Holdar, Armstrong, David

INTERMEDIATE MIXED CHORUS

Director: MR. KENNETH HOWARD

FALL		SPRING
Ken Bryan	*President*	Buzzie Foster
Mary Traylor	*Vice-President*	Mary Elizabeth Shaw
Brett Morris	*Recording Secretary*	Mary Carol Broadway
John Dietz	*Corresponding Secretary*	Liz McClellan
Keith Snider	*Business Manager*	Linda Holdar

The Intermediate Mixed Chorus is made up of sixty-eight members selected from the students taking the Choral Department competitive examination given to the Junior Choruses each spring. The chorus has a full slate of officers and operates on a schedule very similar to that of the Senior Chorus. Performances are given as demands require and the musical quality of the group allows.

The Intermediate Chorus has an independent summer program and performed for the 1958 Summer School Commencement. The group went to Dallas to see the State Fair Musical's presentation of "South Pacific."

The Choral Department social schedule includes one party in the spring term for this organization.

The membership in this group serves to further knowledge of choral ensemble singing, to develop poise, and to build good fellowship and school spirit.

Row 1: Judy Milam, Jeannine McGinnis, Donna Linder, Betty Craig, Sissy Blair, Martha Campbell, Ann Kimbriel, Betty Vaughan, Carey Ann Smith
Row 2: Cynthia Kirkland, Bonnie Burson, Carolyn Belcher, Nancy Guggolz, Margaret Street, Dathene Donley, Beverly Scarborough, Carolyn Bewley, Jeannie Dickerson, Margaret Baker
Row 3: Carolyn Wolf, Diann Cameron, Anitra Harrell, Lynett Muchon, Sharon Swanner, Clara Sue Griffis, Kay Killen, Penne Percy, Janell Gooch, Renate Nalbach, Mary Murry
Row 4: Sharon McCarthy, Delores Wolf, Melba McClure, Louann Hilton, Chinky Johnson, Beverly Murphy, Barbara Kaatz, Nancy Stiteler, Lenora Riggs, Virginia King, Delind Kirkpatrick, Vivian Retzlaff
Row 5: Carol Hodges, Ann Pierce, Annette Johnson, Dixie Gwin, Peggy Foley, Amy Eyssen, Linda Hardwick, Betty Buckler, Lillian Witt, Jackie Rogers, Pat Ashley, Luann Hanna, Judy Lake

JUNIOR GIRLS CHORUS

Director: MR. KENNETH HOWARD

Row 1: Paulette Todar, Sandy Staggers, Joan Allen, Malisea Starnes, Phyllis Brocoks, Jo Rene Patterson, Rita Coates, Sandra Watson
Row 2: Barbara Williams, Billie Ray Isom, Lana Neel, Alice Walker, Joan Curton, Lyda Stodghill, Shirley Vinson, Pam Wilson, Patsy Peeples
Row 3: Betty Jackson, Jo Ann Squires, Pat Gabler, Betty Ann Bentley, Pam Utley, Betty Barkley, Dorothy Bryan, Donna Braswell, Carol Leskin, Lucy Caperton
Row 4: Sandra Blackburn, Nancy Lehman, Marilyn Custer, Pat Carpenter, Patti Hanft, Jeanne Holland, Betty Luedker, Barbara Brunett, Lou Ann Bohanan, Resalyn Hughes, Jan Herring
Row 5: Jerry Rowan, Sandra Wooten, Linda Pearce, Donna Todd, Linda Jarrett, Dorothy Horton, Barbara Thompson, Ruth Tingle, Pat McPeak, Kay Smith, Barbara Fisher, Jenny Easter

JUNIORS

Row 1: Jimmy Sutcliffe, David Rogers, Ken Lipscomb, Kenneth Proctor, Roy Marlow, Stan Lenard, Kenny Jones, Bobby Cathey, Don Matkin, Leo Kirkland

Row 2: Phil Weaver, James Keller, Eugene Gaiser, Don Phillips, David Dibb, Billy Walsleben, Howard Dudgeon, Tommy Stewart, Jim Monnig, Jack Ewing

Row 3: Joe Bob Whitt, Russell Keeling, Bill Smith, Ronald Darling, Tommy Kittlitz, Sam Carpenter, Joe Riley, David Pettus, Noah Appleton, Bill Seward, Ralph Gray, Dick Tooker

Row 4: Denny O'Neill, Richard Saenz, Charles Orr, Johnny Norris, Don Davis, Edward Abbe, Pat Thomas, Paul Saladino, Scott Horne, Tom Haford, Bobby Wetterman, Gene Farr

JUNIOR BOYS CHORUS

Director: MR. KENNETH HOWARD

INTERMEDIATE GIRLS CHORUS

Seated: Gloria Reed

Standing: Helen Chapin, Barbara Bryant, Janean Johnson, Kay Rush, Mary Childs, Pat Gentry, Nancy Warren, Darby Boyd, Beverly Haralson, Nancy Uzzel, Mary Jane Moore

THE MERRY WIDOW

Directors: MR. KENNETH HOWARD
MISS MATTIE BESS COFFIELD

Accompanists: MISS ELLEN JEAN BOSTICK
MISS BETTY MARIE PIAZZA

CAST OF CHARACTERS

Prince Nikalas ..... Dennis Megarity
Herr Carlo Berghoff ..... Paul Robinson
Princess Stephanie ..... Ann Hunt
Elsa Meller ..... Cathryn Wiley
Mrs. Adele Talbot ..... Susan Russell
Understudy ..... Cynthia Moorehead
Berton Preston ..... Mike Stogdill
Clarissa Preston ..... Davie Herring
Montgomery Nelson ..... Joe Moore
Beatrice Killgarden ..... Paula Constantine
Mrs. Sarah Van Orden ..... Myrl Wensel
Ethel Van Orden ..... Linda Russell
Mrs. Vera Randolph ..... Mavis David
Jefferson Randolph ..... Don Higginbotham
Hartley Langdon ..... Ed Berry
Fleurette ..... Barbara Williams
Colette ..... Charlotte Coleman
Jeanette ..... Claudia Jennings
Mistinguette ..... Mary Jane Moore

PRODUCTION STAFF

Set Design ..... Paul Guzzardo
Set Construction ..... Ralph Sparks, Jimmy Breedlove, Wayne Crumpton, Paul Robinson
Lights ..... Herbie Evans, Robert Milam, Gary Chatham, Ouida Ford, Kenny Simons, Dianne Wilson
Make-Up ..... Dramatics Class
Ticket Sales Chairmen ..... Jack Ewing, Sissy Blair, Martha Campbell, Patsy Payne, L. G. Spivey, Linda Holdar
Publicity ..... Junior Girls Chorus
Set Furniture ..... Brewer's Furniture
Sound ..... Reginald Stinson

LADIES AND GENTLEMEN OF THE ENSEMBLE

Elizabeth Cooper
Kay Grant
Barbara Hoeldtke
Mary Holt
Betty Kay Huggins
Eleanor McGinlay
Gloria Moshis
Wanda Raines
Mary Jane Ross
Ann Taylor
Alternate
Rita Stone

Clint Bateman
Van Butler
Wayne Crumpton
Jack Odell
Bruce Pope
Larry Richards
Bobby Smith
Ralph Sparks
Bob Tindell
Gene Vowell
Alternate
Walter Fernald

Row 1: Lester, Shawver, Cook, Rose, Huddleston, Smith, Carrigan
Row 2: Cathey, Roeder, Gress, Ilbery, Polk, Eichelberger, Ritcheson, Crook

THE DAISY CHAIN EDITORIAL STAFF

Editor: DONALD ROSE

Managing Editor	Dan Shawver
Class Editor	Patricia Cook
Sports Editor	Perry Polk
Organizations Editor	Bobby Lee
Art Editor	Margaret Huddleston
Typists	Cynthia Gress Delores Carrigan Janet Ilbery
Photographers	Roland Eichelberger Dan Shawver Joe Crook Charles Roeder Jerry Ritcheson
Assistants to the Editor	Barbara Lester Toxey Cathey
Sponsor	Miss Ruth Jean Hamilton

The DAISY CHAIN is produced as an extra-curricular activity. The editor is chosen by the senior class officers, and he chooses the other members of the staff subject to the approval of the coordinator of school activities and of the sponsor. Each staff member gives up a study hall period for work on the year book.

The DAISY CHAIN is produced entirely by its staff. The theme and art work were planned by Donald Rose and Margaret Huddleston. The photography, except for the portraits and the larger music groups, was processed in the school dark room by the staff photographers.

A word of commendation is due Dan Shawver and Roland Eichelberger for the excellent photography in this book.

The sponsor is grateful for valuable suggestions from Miss Caroline Richardson. Assisting the staff in various ways were Lewis Best, Victor Ballowe, Louis Gonzales, and Frank Connally.

Traylor, Sparks, Dennard, Shotwell, Berry, Higginbotham, Koewing, Williamson, Pierson

THE DAISY CHAIN BUSINESS STAFF

Business Manager: ED BERRY

STAFF MEMBERS

Assistant Business Manager: MARY TRAYLOR

Linda Pierson
Mary Alice Koewing
William Ambrose
Mary Ann Shotwell
Don Higginbotham
Kay Dennard
Ray Williamson
Ralph Sparks

Sponsor: MR. E. E. MOHUNDRO

The DAISY CHAIN is published as an extra, curricular activity. The business manager is chosen by the officers of the senior class and he selects the members of his staff, subject to the approval of the sponsor and the coordinator of student activities.

The business staff sells senior picture coupons, sells the advertising and prepares the copy for that section of the book, sells and distributes the book. The business staff has a desk in Mr. Mohundro's office and a member of the staff is on duty there at every period during the day.

Mr. Mohundro, business staff sponsor, is a very important factor in the success of the year book. He not only supervises his staff, but he helps the editorial staff with many of their spending problems.

Row 1: S. Turner, Kucera, C. Turner, Crownover, Seeley, Collins, Pierce
Row 2: Williams, Miars, Thomas, Hunter, Miller, Wilson, Monroe, Moore, Mr. Bullock, Wales

WACOAN

Advisor: MR. GARLAND BULLOCK

EDITORIAL STAFF

FALL		SPRING
Dixie Crownover	*Editors*	Glenda Hunter Terry Thomas
Celia Turner	*Assistant Editor*	Randy Fitzhugh
Wanda Kucera	*News Editor*	Peggy Vogelsang
	Assistant	Larry West
Barbara Miars	*Feature Editor*	Barbara Payne
	Assistant	Mary Traylor
Carole Jean Moore	*Society Editor*	Anne Herdman
	Assistant	Sarah Lee Spencer
Jimmy Monroe	*Sports Editor*	Betsy Williams
	Assistant	Sunela Huckabee
Glenda Hunter	*Headline Editor*	Gretchen Gale
	Assistant	Barbara Bruner
Jean Seely	*Exchange Editor*	Carol Darrell
Todd Miller	*News Co-ordinator*	Jerry Lewis
Bob Wales	*Art and Photography*	Margaret Huddleston
Frances Collins	*Student Advisor*	
	Editorial Consultant	Wanda Kucera

BUSINESS STAFF

Kay Pierce	*Advertising Manager*	Barbara Sue Miars
Terry Thomas	*Business Manager*	Carole Jean Moore
Sandra Turner Mary Ann Williams	*Circulation Managers*	David Jones Jimmie Braswell

Row 1: Kucera, Miars, Thomas, Hunter, Vogelsang, Gale, Moore
Row 2: Lewis, Williams, Herdman, Traylor, Huddleston, Payne, Jones, West, Huckabee, Spencer, Mr. Bullock, Fitzhugh, Hendrick

Row 1: Jackson, F. Collins, S. Collins, Buckler, Spencer, Wilson, Massey, Ochterbeck, Dison, Crownover, Stone, Jennings
Row 2: Opley, Payne, M. Williams, Vogelsang, Swafford, B. Williams, Holdar, Bruner, Huckabee, Boyd, Bewley, D. Williams, Woodall
Row 3: Rogers, Spark, Etheridge, Kilstrom, Tonahill, Clifton, Fitzhugh, Teague, Broadway, Makkey, Moore, Smith
Row 4: Lewis, Monroe, Rooks, Foster, Payne, Holt, Seely, Ward, Wilkes, Oglethorpe, Herdman, Traylor
Row 5: Kucera, Baker, Riess, C. Turner, K. Smith, Jones, Gale, Huddleston, S. Turner, Schuler, Pierce, Wales
Row 6: Wilson, Harmon, Mr. Bullock, Thomas, Miller

PRESS CLUB

Sponsor: MR. GARLAND R. BULLOCK

FALL		SPRING
Todd Miller	*President*	Gretchen Gale
Baker Riess	*First Vice-President*	Carole Jean Moore
Carole Jean Moore	*Second Vice-President*	Barbara Payne
Kathy Tonahill	*Secretary*	Peggy Vogelsang
David Jones	*Treasurer*	Baker Riess

Anyone interested in journalism or any form of news reporting may become a member of the Press Club. Meetings are held on the first Monday night of each month in the home of one of the members.

Interesting speakers from the fields of newspapers, radio, television, advertising, and related areas are secured for most of the meetings. Following the business meeting, a social period is held, allowing the members to become better acquainted with each other.

Meetings were held during the year at the homes of Carole Jean Moore, Billie Ruth Opley, Gretchen Gale, Carolyn Payne, and Virginia Stone. Speakers for the year included Mr. Dub King, public relations expert; Mr. Hubert Payne, advertising representative; Dr. W. J. Thomas, Baylor journalism professor; and Mr. Ross Wallace, radio announcer.

The final meeting of the year was the Quill and Scroll Banquet. At that time the members from the Wacoan and the Daisy Chain who had qualified for the national scholastic journalism society were initiated.

GOVERNMENT

Holmes, Stogdill, Hunter, Moore, Swafford, Trousdale, Cypert

STUDENT GOVERNMENT COUNCIL

Sponsor: MISS MILDRED STERLING

FALL		SPRING
Joe Moore	*Mayor*	Mike Stogdill
Glenda Hunter	*Commissioner*	Yvonne Cypert
Yvonne Cypert	*Commissioner*	Mickey Holmes
Mickey Holmes	*Commissioner*	Artie Giotes
Mike Stogdill	*Commissioner*	John Prickette
Mary Kay Swafford	*City Secretary*	Kay Pierce
Melvin Trousdale	*City Manager*	Robert (Buzzy) Hoover

Prickette, Giotes, Holmes, Stogdill, Hoover, Pierce, Cypert

Row 1: Guy, Blair, Pearce, Smith, Fish, Mackey, Rowton, McDaniels, Harrell, Furqueron, Cash
Row 2: Koewing, Schuler, Baggett, Fitzhugh, Gale, Baily, David, Hilton, Heverly, Miller, Ctvrtlik, White
Row 3: Higginbotham, Lipscomb, Bain, Stollenwerck, Odell, Brown, Holley, Harwell, McPhail, Walker, Ewing
Row 4: Wimberly, Lamb, Mixon, Williamson, Jacks, Miles, Bennett, McDaniels, Smith, Lamb, Neal, Sligh
Row 5: Claunch, Norris, Coker, Wilson, Gibson, Willingham, Knight, Snider

STUDENT GOVERNMENT

Sponsor: MISS MILDRED STERLING

The student government of Waco High School consists of five commissioners, a city secretary, and a city manager. Three commissioners are elected in the spring and two in the fall. The city secretary and city manager are appointed by the commissioners.

From each homeroom a government representative is appointed to serve as a direct link between the government and the students. Meetings of the representatives and the government members are held every two weeks when matters of general interest are discussed and reported directly to the homerooms.

Activities of the student government consist of holding all-school elections and sponsoring special events during the year.

The Waco High School Student Government has been active in the Texas Association, the Southern Association, and the National Association of Student Councils. Waco High School was represented at the T. A. S. C. in Abilene, Texas, this spring.

This year the student government joined representatives of high schools in McLennan County in organizing the McLennan County Youth Safety Council. Mickey Holmes was elected Parliamentarian and Waco High voted to support the program of the council.

Row 1: Land, Jackson, Lindley, Ulrich, Belcher, Davis, Harrell, Chilton
Row 2: Beck, Williams, Williams, Vaughn, Adams, Foster, Farley, Stephens, Davis, Ferguson
Row 3: Moudry, Teague, Reed, Hughes, Phillips, Gale, Schuler, Gooch, Kirkland
Row 4: Roberts, Whitt, Sligh, Dixon, Jones, Cox, Merritt, Nehring, Stringer, Harwell, Horn, Stroud
Row 5: Pace, Wimberly, Deaver, Gifford, Myers, Martin, Ashcraft, Morris, Lucas, Odell, Grusendorf, Gibson, Lowe

JUNIOR RED CROSS

Row 1: Brooks, L. Smith, Clemons, Rushing, McCarthy, Harrington, Taylor, J. Johnson, Gilliam, Pearce, Young, Haralson
Row 2: Chilton, Mullens, Collier, Moore, Mills, M. Smith, Webb, Kilstrom, Robertson, Wiley, Slough, Woodall
Row 3: M. Custer, Blackburn, L. Custer, A. Johnson, Criffis, P. Ward, Auvenshine, Mrs. Jones, Brown, McWilliams, Watson, McClellan
Row 4: Sauer, Cameron, Campbell, Tingle, Plemons, C. Miles, Reyes, Cook, Stephens, Bewley, Blair, Villarreal
Row 5: J. Miles, Stewart, Davis, Myers, Compton, R. Ward, Hill, Pearson, Ihrer, Thralls, Jimenez

WACO HIGH SCHOOL CHAPTER OF JUNIOR RED CROSS

Sponsor: MRS. E. B. JONES, JR.

FALL		SPRING
Ann Gray Slough	*President*	Joe Bowden
Sergio Reyes	*Vice-President*	Linda Pierson
Liz McClellan	*Secretary*	Dana Sauer
Charles Miles	*Treasurer*	George Compton

The Waco High School Chapter of Junior Red Cross collected over $160.00 in its fall membership drive. Over 75% of the homerooms were one hundred per cent in contributing, and the per cent of membership in the entire school was over 90.

Thirty-eight boys and girls at the State Home for Children were given a dollar and fifty cents each at Christmas. Three representatives of Junior Red Cross delivered these gifts.

Four homes for the aged in Waco were selected to be recipients of gift boxes that were prepared by homerooms.

The annual spring project of Junior Red Cross is a gift chest to be sent to some needy area overseas. This chest is valued at $130.00 and contains items for school, health and recreation. The Industrial Arts and Art departments cooperated in this project.

Row 1: Smith, Knowles, Biddle, Carrigan, Banks, Saunders, Howard
Row 2: Pryor, Wolff, Walker, Garrett, Moshis, Bucklew, Woodall, Custer, Northern, Blevins
Row 3: Thralls, Raines, Pierson, Colton, Balch, Braden, Almeida, Plemons, Summers
Row 4: Kilstrom, Stair, Smith, Key, Bryant, Lasseter, Sauer, Boyd, Owens, Hanna, Murphy, Cogburn
Row 5: Witt, Berry, Taylor, Cook, Ferguson, Barrett, Dickerson, Stewart, Compton, Farrar, Carson

GYM ASSISTANTS

Row 1: C. Smith, Haggerty
Row 2: Hernandez, Jackson, Harris, Barnes, Otis, Hoeldtke, Williams, Payne, Storm, Canavati, Johnson, Collier, Stone

GIRLS ATHLETIC ASSOCIATION

Sponsor: MISS EMMA MOREHEAD

FALL		SPRING
Nancy Haggerty	*President*	Carolynn Smith
Linda Sue Barnes	*Vice-President*	Winifred Otis
Betsy Williams	*Secretary*	Reta F. Stone
Carolynn Smith	*Treasurer*	Jean Seeley
Jean Seeley	*Reporter*	Betsy Williams

The new G. A. A.'s were welcomed into the organization at a hamburger supper given early inthe fall at the home of Kay Nelson. For entertainment, the members attended the Heart o' Texas Fair. Another social meeting was a breakfast at the Piccadilly honoring the Physical Education instructors.

On Halloween the club turned their "trick or treats" party into a service project by taking the treats given them to the Crippled Children's Hospital.

At various times during the year the club sponsored candy sales, using the money for worthwhile club projects.

The main purpose of the G. A. A.'s is to assist with the Physical Education classes. They check roll, supervise the dressing rooms, instruct beginners sports classes, and referee class games. Their services are invaluable and worthwhile.

A weiner roast is planned for the spring semester at the home of the president, Carolynn Smith. The final social event will be a banquet for the club members at which time awards will be presented for outstanding participation in the 1957-58 activities.

LIBRARY ASSISTANTS

Row 1: Miss Yonker, Walker, Boatwright, McMillan, Lunday, Chernoff
Row 2: Miss Denman, Freeman, Northamer, Bogle, West, Danzeiser, Sachs, J. Busby, Van Arnam
Row 3: Zapalac, Corbin, Farabee, Butler, Jacobsohn, Teer, Townsend, Buida, W. Busby, Wilhite

LIBRARY ASSISTANTS

Sponsors: MISS JEANETTE YONKER
MISS OTHELLA DENMAN

FALL		SPRING
Fowler West	*President*	Anita Jacobsohn
Virginia Farabee	*Vice-President*	Marge Zapalac
Marge Zapalac	*Secretary*	Charlotte Coleman
Vivian Walker	*Treasurer*	Jimmy Bogle

In order to keep the library running smoothly, student assistants are on duty during every period of the school day, as well as before and after school. Library assistants perform all the routine tasks in the library. These activities include checking out books, returning books to the shelves, typing, mending, reference assistance to students, display, bulletin board arrangements. Library assistants earn one-half credit for two semesters' work.

The library assistants have an organized club and are an active chapter of the Teen Age Library Association of Texas. The club meets twice a month and conducts a study program concerned with library problems. The activity which student assistants anticipate most is the annual state meeting of T. A. L. A. In February, three delegates, Anita Jacobsohn, Marge Zapalac, and Wanda Busby, attended a two-day session in Dallas. These representatives had a wonderful time as they met and exchanged ideas with high school library assistants from all sections of Texas.

The closing of the year's library activities is usually a tea. This tea honors senior library assistants and those who are making application for work in the library during the ensuing year.

Row 1: Evans, Hunter, Dyer, McWilliams, Zapalac, Busby, Van Arnam, Gibson, Smith, Lenhart, Miss Denman
Row 2: R. Welborn, Miss Yonker, Womack, Voss, Myers, Lowery, S. Welborn, Busbee, Dodson, Corbin, Freeman, Wilhite, Northamer
Row 3: Cooper, McMillan, Blair, Coleman, Jacobsohn, Williams, Teer, Chernoff

Row 1: Piazza, Stone, Dison, Morrow, Eidson, McElroy, Vogelsang, Johnson, Grant, Phillips, Cooper, Herdman
Row 2: Davis, Carroll, Bruce, Taylor, Huckabee, Williams, Childers, Jones, Stanley, Mathews, F. Connor, Benavidez
Row 3: Kehl, Cox, Boyd, Anderson, Hendrick, Tonahill, Gale, Herring, Koerth, Ctvrtlik, Haggerty, K. Connor, Richter
Row 4: Harris, Smith, Otis, Jumper, Polk, Rhea, Bailey, Howell, Goodwin, Sligh, Blair

OFFICE ASSISTANTS

Sponsor: MISS GRACE HAMILTON

The smooth functioning of a school as large as Waco High requires a great deal of clerical work. Much of this work is done by student assistants. Students who are willing to spend a study hall period in one of the offices and who have an average of 85 on the previous semester's work are assigned to the attendance office, the registrar's office, or the guidance office.

In the attendance office, the assistants pick up absence slips, list the absences, check returned pink slips, and serve as messengers.

In the registrar's office, assistants serve as receptionists and file clerks. In the guidance office, assistants prepare tests and blanks for distribution, and serve as messengers and file clerks.

Each period two girls are assigned to the PBX. These girls become proficient in working the board and in answering all sorts of questions. For one period an assistant bookkeeper is assigned to Mr. Mohundro and a student secretary works for Coach Carl Price.

All of the office assistants apply for office work and receive no credit for the services they render. They do get valuable training in office techniques which has been instrumental in getting positions for some of the former assistants.

DRAMATICS CLASS PLAY

THE DRAMATICS CLASS PLAY

THE BISHOP'S MANTLE

Director: MISS MATTIE BESS COFFIELD

CAST

Hastings	Roger Sommer Carleton Harrell
Hilary Laurens	Joe Moore
Miss Mowbray	Jan Herring
Dick Laurens	Bob Wilson
Alexa ("Lex") McColly	Harrise Siegel
Miss Hettie Breckenridge	Mary Alice Koewing
Mrs. Warner Reed	Dorothy Bruce
Mary Perkins McComb	Barbara Watson
J. V. Dunn	John Ferguson
Mr. Alvord	Crawford Dennis
Samantha Adams	Kay Smith
Maudie Dunn	Charlotte Coleman

PRODUCTION STAFF

Prompter	Kay Reid
Stage Manager	Kaye Nelson
Publicity Chairmen	Charlotte Coleman, Joe Moore
Property Chairmen	Jan Herring, Barbara Watson
Lights	Dennis Linam, Steve Robertson
Sound Effects	Reggie Stinson

INTERSCHOLASTIC LEAGUE CONTEST
ONE-ACT PLAY

THE PONDER HEART

Director: MISS MATTIE BESS COFFIELD

CAST

Uncle Daniel Ponder	Bob Wilson
Bonnie Dee Peacock Ponder	Mary Helen Jackson
Narciss	Nancy Haggerty
Edna Earle Ponder	Mary Ann Shotwell
Teacake Magee	Kay Smith
De Yancy Clanahan	Roger Sommer
Dr. Eubanks	Joe Moore
Al	Crawford Dennis
Clyde	Carleton Harrell
Big John	John Ferguson

PRODUCTION STAFF

Prompter	Claudia Jennings
Stage Manager	Sarah Lee Spencer
Lights	Peter Kochman

Row 1: McCall, Coleman, Evans, Embry, Siegel, Matthews, Bruce, Granger
Row 2: Wales, Pettus, Wilfong, Murray, Collier, Mixson, Henke, Berry, Sommer, Furqueron, Bell, Linam, Robertson

NATIONAL FORENSIC LEAGUE

Sponsor: MISS MATTIE BESS COFFIELD

President ..... Michael Henke
Vice-President ..... Dorothy Bruce
Secretary-Treasurer ..... Harrise Siegel

The Waco High School Chapter of the National Forensic League completed its second year of activities this year. The purpose of this organization is to promote the interests of interscholastic debate, oratory, and public speaking by encouraging a spirit of fellowship and by conferring upon deserving candidates a worthy badge of distinction.

A student may become eligible for membership if he ranks scholastically in the upper two-thirds of his class and has participated in high school speech activities to the extent of qualifying for the Degree of Merit.

In this past year, Waco High's debaters have won many honors. The tournaments include trips to Bellaire High School in Houston, Central High School in Muskogee, Oklahoma, Midland High School, Adamson High School in Dallas, and South Park High School in Beaumont. The results of these tournaments included 14 first places, 14 second places and 4 third places.

In February, Waco High School and Baylor University were hosts to a tournament held here in Waco. The Waco students entered only debate, in which the team of Mike Henke and Sheldon Mixson placed second.

Those students in the National Forensic League qualifying for their highest degree, the Degree of Excellence, were Mike Henke, Dorothy Bruce, Harrise Siegel, and Sheldon Mixson.

In the spring the Waco High chapter took part in Interscholastic League Contests and in N. F. L. District Contests. Those who won first place in the state or first in the N. F. L. District, qualify for participation in national competition at the National Forensic League Tournament to be held in the summer.

Mrs. Shotwell, Mrs. Haley, Mrs. Crook, Mrs. Key, Mrs. Gorham, Mrs. Cook, Mrs. Linam, Mrs. Herdman

WACO HIGH SCHOOL PARENT-TEACHER ASSOCIATION

President	Mrs. Herbert Schwetman
First Vice-President	Mrs. L. C. Bateman
Second Vice-President	Mrs. P. L. Shotwell
Third Vice-President	Mrs. U. D. Brown
Recording Secretary	Mrs. Vic Newman
Corresponding Secretary	Mrs. J. E. Tuffly
Treasurer	Mrs. Joe W. Bailey
Historian	Mrs. W. I. Brooks
Parliamentarian	Mrs. J. V. Cypert
Publicity	Mrs. E. W. Stratton
Council Representatives	Mrs. J .E. Crook Mrs. Donald Gorham

STANDING COMMITTEES

Procedure	Mrs. W. C. Haley
Publications	Mrs. Charles D. Cook
Civil Defense	Mrs. William H. Buckler
Education for Family Living	Mrs. Gardiner G. Lennard, Jr. Mrs. Herbert Evans
Legislation	Mrs. Abner McCall
Health and Safety	Mrs. Milton Spark
Hospitality	Mrs. W. C. Key
Citizenship	Mrs. R. H. Linam
Scholarship	Mrs. O. P. Constantine
Youth Activities	Miss Grace Hamilton
Room Mother Chairman	Mrs. O. C. Herdman

During the year 1957-58, the Waco High School P-TA explored opportunities for cooperation between home and school in a study of the theme, "New Ventures in Partnership." Membership totaled 1392, and proceeds from the money-making project went to the Scholarship Fund and the Waco High School Service Fund.

Mrs. Cypert, Mrs. Buckler, Mrs. Spark, Mrs. Tuffly, Mrs. Schwetman, Mrs. Newman, Mrs. Brown, Mrs. Stratton

OFFICERS AND STAFFS

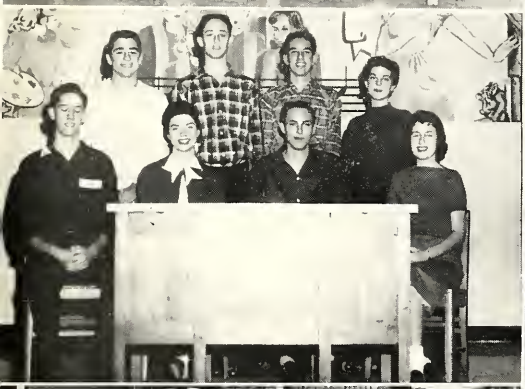

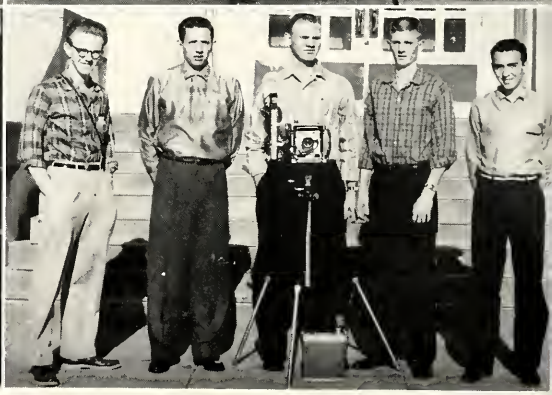

1. Editors Bostick and Constantine and staffs of LITERARY LIGHTHOUSE
2. Editor Lane Harris and staff of NUNC ET TUNC
3. Officers of English Literary Society
4. Fall and spring presidents of Girls Service League clubs
5. Miss Fickling's assistants in the book room
6. DAISY CHAIN photographers, the indispensable members of the staff

SPECIAL OCCASIONS

1. Pan American Student Forum celebrate their annual Christmas pinata.

2. Berry initiates give Regit a spring house cleaning.

3. English Literary Society members serve as hostesses at open house for English Department meeting.

4. Verse-speaking choir participate in Thanksgiving assembly.

5. Junior Red Cross members and Mrs. Jones check Christmas gifts from homerooms to residents of homes of the aged.

6. Music Appreciation Club members celebrate Christmas with music and refreshments.

WE CELEBRATE

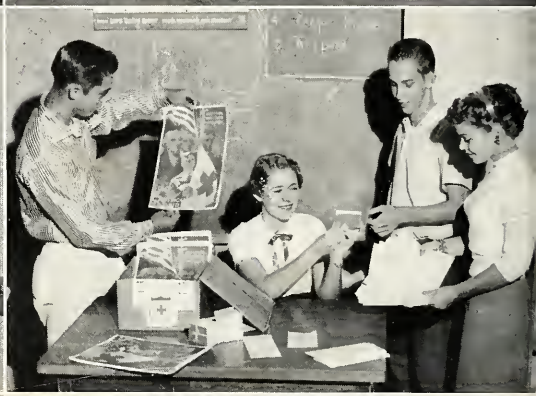

1. Pan American Student Forum initiates new members at beginning of fall semester.
2. Forsgard members prepare for Halloween party at Evangelia Home.
3. Speech students make ready for daily popcorn sale.
4. Junior Red Cross officers make plans for annual membership drive.
5. National Honor Society entertains members and fall initiates.
6. Genheimer girls foster school spirit with Kar-dek-o-rate.

IN OUR CLUBS

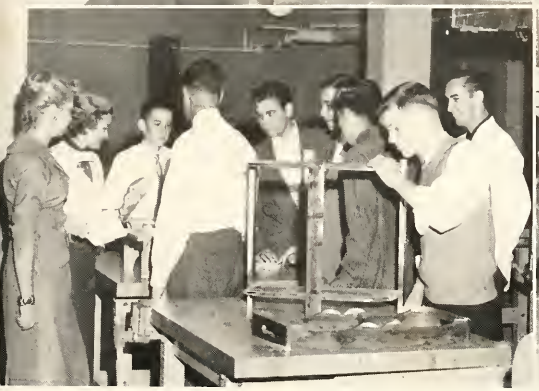

1. Homemaking classes held a play school for a few days each semester.

2. Winners in oils and ceramics in contest sponsored by Art Department.

3. Masque and Wig members hold their Christmas party in the little gym.

4. A scene from the dramatics class play "The Bishop's Mantle."

5. Key Club boys usher guests through the wood shop at P-TA open house.

6. Camera Club members celebrate last meeting of fall semester in student lounge.

ARCHITECTURE

Row 1: Fisk, Burton, Howard, Busby, Sligh, Zachry, Lasseter, Mertz, Foster, Goodwin, Schwarting, Mitchell, Mr. Weaver
Row 2: Pearson, Barrett, Lowery, Dayton, Kirks, Chatham, Meadows, Hay, Dahl, Clark, Boyce, Region, West, Blair, Woodson
Row 3: Bailey, Kelly, Cook, Turner, Snider, Tusa, Land, Farrar, Bashear, Jumper, Summers, Howard, Wilson

ARCHITECTURE CLUB

Sponsor: MR. ALLISON WEAVER

FALL		SPRING
Justus Mertz	*President*	Justus Mertz
Tommy Bennett	*Vice-President*	Milburn Goodwin
Donna Storm	*Secretary*	Bobbye Foster
Donna Storm	*Treasurer*	Robert Wilson
Barton Zachry	*Reporter*	Barton Zachry
Ed Schwarting	*Sergeant-at-arms*	Ed Schwarting

The Architecture Club, sponsored by Mr. Allison Weaver, makes a study of different types of architecture. The club makes a tour of the Karem Temple and other buildings to study the different types of architecture. Blueprints showing the styles and types of material used in construction are observed. The members also observe the blueprints and make corrections on them.

Members of the club interested in a future career in architecture may take tests given by different companies and may get a job with these companies after graduation.

The executive committee consists of Bobbye Foster, Justus Mertz and Milburn Goodwin.

The club plans a social event each semester. The social committee consists of Milburn Goodwin, Martha, Lasseter, Barton Zachry, Justus Mertz, and Bobbye Foster. The social event for both semesters this year was a hayride.

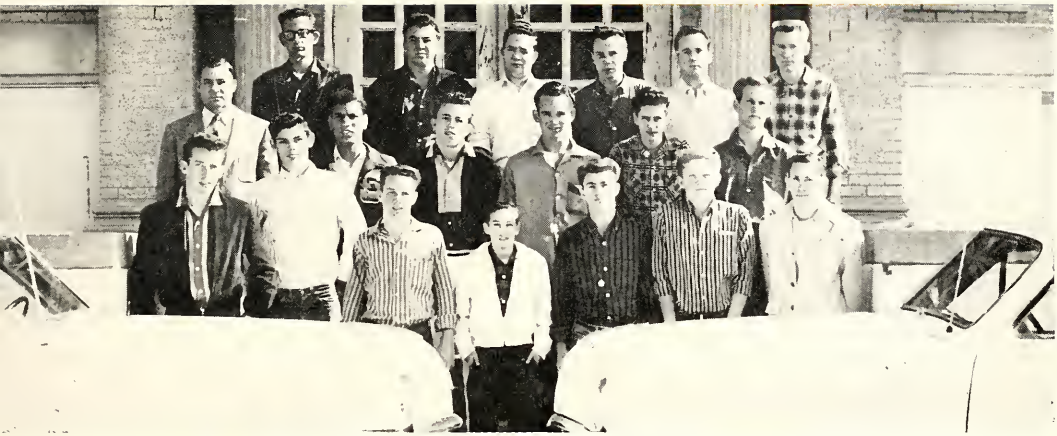

Row 1: Durham, Campbell, Thomas, Vaughan, Thompson, de Graffenried, Staley
Row 2: Mr. Linnstaedter, Silva, McConnell, Cornett, Hoxworth, Dickens
Row 3: Hill, Hilliard, Narovec, Brenner, Knight, McDaniels

AUTOMECHANICS CLUB

Sponsor: MR. FRITZ LINNSTAEDTER

FALL		SPRING
David Jones	*President*	Jimmy Bogle
Leslie Collins	*Vice-President*	David Dickens
Charles Orr	*Secretary-Treasurer*	Jim Dickerson
Julian Grace	*Sergeant-at-arms*	George Knight
	Reporter	Leslie Collins

The Automechanics Club of Waco High School is composed of about 45 boys each semester. The club is open to any boy in Waco High School after completion of half a year in Newcomers Club.

The club motto is Safety in Action. The motto stands for safe driving habits and the safe operation of the individual's car. Thus the motto serves to point out the principles of the club.

As a service project, the club undertakes the supervision of traffic when the Thanksgiving baskets are delivered. Automechanics boys plan the line of traffic around the building, place homeroom numbers on cars, direct the flow of cars to the little gym and out to the street. The speed with which the two hundred and more baskets are loaded and dispatched is due to the efficiency of this group of boys.

Row 1: Bogle, Bradshaw, G. Vaughan, Thomas, D. Shoemake, Ruhl, Burnett
Row 2: Mr. Linnstaedter, Woodard, Rierson, Bradbury, Goodson, Dickerson, Thomas
Row 3: Markum, Iliff, Spencer, Kay, Collins, Shoemake

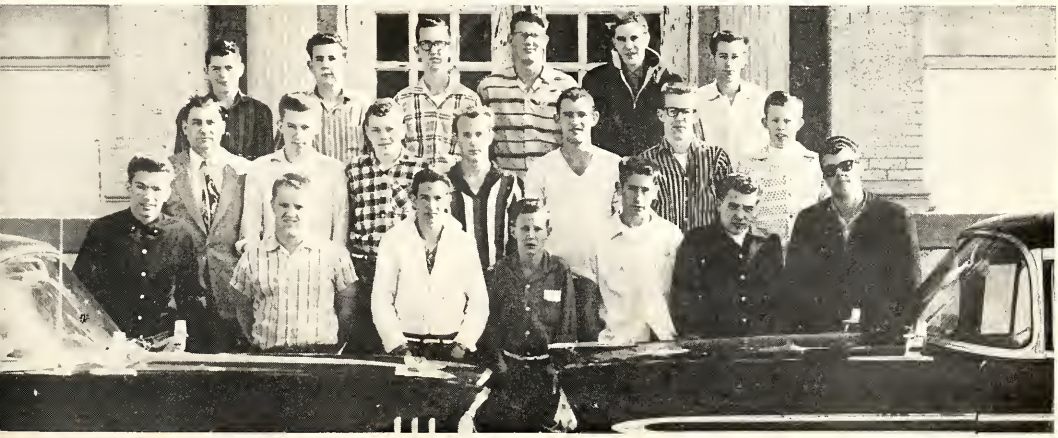

Row 1: Cypert, Eidson, Wilson, Rooks, Buckler, Broadway, Kincannon, Carruth, Oliver, Childers, Cook, Kucera, Gale
Row 2: Mrs. Beaty, Wensel, Dennard, Bruner, Boyd, Lutes, Harris, Humphreys, Burson, Guggolz, Moorehead, Ward, Bowen, Ray, McMillan, Phillips, Smith Jacobsohn, Howell
Row 3: Rogers, Marsh, Pietzsch, Bell, Erwin, Dudley, Haggerty, Vaughn, Wilson, Gabler, Crownover, Grant, Furqueron, Caperton, Utley, Cooper, Player

BERRY SERVICE CLUB

Sponsor: MRS. BETTY BEATY

FALL		SPRING
Patricia Cook	*President*	Beth Childers
Beth Childers	*Vice-President for Service Projects*	Gretchen Gale
Myrl Wensel	*V.-P. for Money-Making Projects*	Sue Wilson
Wanda Kucera	*Recording Secretary*	Kay Grant
Gretchen Gale	*Standards Secretary*	Diana Lutes
Dixie Crownover	*Treasurer*	Wanda Kucera
Diana Lutes	*Group Leaders*	Jennie Rooks
Katy Oliver		Patricia Phillips
Margie Buckler		Kay Smith
		Myrl Wensel

The aim of Berry Service Club is to give service to the school and community through the man activities participated in throughout the year. Members are required to maintain a grade average of 85 and to earn a minimum of ten service hours each semester.

Assisting with the activities of the Latin American Center, working at Red Cross and at Hillcrest Gift Shop are weekly projects of Berry. As special projects Berry girls sold crutches for the March of Dimes, manned kettles for the Salvation Army Christmas Drive, sold poppies and forget-me-nots for Disabled Veterans, and planted flowers and shrubs around the Music Hall.

All-Service-League projects include selling pennants, repairing dolls and collecting clothing for the Toy Chest, and serving as hostesses for the speech banquet. Berry members also cooperated in planning and presenting the High Hat.

Money-making projects included the selling of Christmas cards and Waco High megaphones.

To round out the many activities, Berry members enjoyed several social activities. These were two formal initiations; two installation dinners; an informal initiation with our brother club, Sportsmen II; and the Daisy Chain, "signing party" given by Mrs. Ed Berry, Sr.

Row 1: Chernoff, Pack, Hooper, Clemons, Glenn, Daugherty, Lenhart, Brookshire, Phillips, Custer, Williams
Row 2: Higginbotham, McCoy, Guy, Easter, Sachs, Israel, Shumate, Ryals, Easterwood
Row 3: Wilson, Fitzpatrick, Sammon, Kimbrough, Eggebrecht, Eichelberger, Holt, Stewart, Austin, Northern, Bodenhamer

CAMERA CLUB

Sponsors: MISS THOMAS WHITELEY
MR. HERBERT GRAETER

GROUP I

President . . . . . Mike Tansey
Vice-President . . . . . Jim Mason
Secretary . . . . . Ginger Thrasher
Treasurer . . . . . John Zeller

GROUP II

FALL		SPRING
Kenny Simmons	*President*	Bobby Sammon
Roland Eichelberger	*Vice-President*	Neal Bodenhamer
Donna Lowery	*Secretary*	Randy Northern
Bobby Sammon	*Treasurer*	Donald Holt

The membership of the Camera Club includes those pupils who are interested in photography. The club strives to promote individual interest through programs of discussion, demonstrations, and field trips. New techniques with various types of films and lighting are examples of the type of programs planned.

The enrollment increased during the spring semester and two groups were formed.

Throughout the year the clubs have had a varied schedule of activities. Members have spent several periods in learning to develop their own film. Movies and slides made by club members have also furnished several programs. Outside speakers have contributed good hints about making better pictures. Field trips have provided opportunities for making and comparing shots of such places as the old suspension bridge across the Brazos, and the churches of St. Paul and St. Francis.

Row 1: Lowrey, Tracy, Matheson, Womack, Thrasher, Bucher, Terry, Wetzel, Stanley
Row 2: Best, Wade, Mason, Sherrell, Zeller, Howard, Castillo, Londenberg, Lockhart
Row 3: Keller, Miles, Donaldson, Banik, Tansey, Hoffman, Cook, Cates

CHESS AND SKETCH

Row 1: Little, Bentley, Wade, Meriliam, Anderson, Nehring, Huddleston, Riess, Bronaugh
Row 2: Neel, Scott, McLane, Grace, Farriell, Bruner, Brown, Carley, Sermas
Row 3: Klaras, Tanner, Patterson, Maness, Palasota, Rickerson

CHESS CLUB

Sponsor: MRS. LESLIE DUPUY

FALL		SPRING
Johnny Riess	*President*	Gary Huddleston

The activities of the Chess Club primarily consist of playing chess. At the beginning of the year new members who can not play are taught by members who can. Old members are always cooperative in teaching new members. After the new members acquire some skill, the club sets up a knock-out tournament. At each meeting members play each other. Those who lose their game are eliminated. Then the winners play. This continues until only one member is left in the tournament, the winner. Tournament results of the fall semester were as follows: 1st, Gary Huddleston; 2nd, Johnny Riess; 3rd, Chester Bruner.

SKETCH CLUB

Sponsor: MISS ALTHA EDGE

FALL		SPRING
Kathy Hunter	*President*	Kay Claunch
Jo Nell Harris	*Vice-President*	Joe Crook
Sandra Turner	*Secretary-Treasurer*	Jo Nell Harris

The Sketch Club is one of the oldest clubs in Waco High. Each member serves on one of the following committees: supply, social, program, finance, or exhibit. In order to remain in the club each member must produce a minimum of one sketch for each of three-fourths of the meetings. Each semester the club sponsors an art exhibition and a party. The club sketches from imagination, still life, and models. Special speakers are often invited. When the weather permits, the club takes field trips to sketch landscapes.

Row 1: Woodliff, Harris, Clendennen, Huddleston, Creasey, Oder, Turner, Albright, Davis
Row 2: Shelby, Roque, Crook, Miss Edge, Welch, Jennings, Busby, Wheeler, Harkness, Claunch

C. A. P. AND CRAFTS

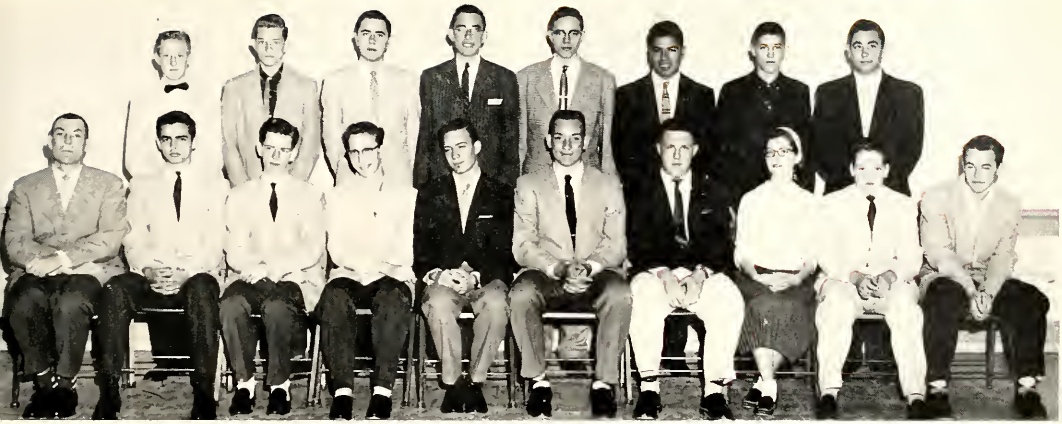

Row 1: Mr. Knipper, Daniel, Monteith, Bunyard, Grusendorf, Morris, Stroud, Coates, Simpson, Snow
Row 2: Thralls, Slagle, Thomas, Pearce, Porter, Chavarria, Jones, Flanagan

CIVIL AIR PATROL

Sponsor: MR. E. J. KNIPPER

FALL		SPRING
Reagan Slagle	*President*	Larry Jones
Kent Grusendorf	*Vice-President*	Tommy Stroud
Joe Bunyard	*Secretary*	John Pierce

The Civil Air Patrol Club is concerned with all phases of aviation and the activities of the organization are centered around learning as much as possible about this fascinating science.

To date, the topics included in our study are theory of flight, air-craft structure, aircraft engines, basic flight maneuvers, meteorology and navigation.

The club is quite proud of the fact that seven of its members are Civil Air Patrol Cadets and quite active in the Waco Civil Air Patrol Squadron. One of the members, Kent Grusendorf, is a candidate for admission to the United States Air Force Academy.

LEATHER CRAFTS CLUB

Sponsor: MISS MARY FICKLING

FALL		SPRING
Joe Crook	*President*	Lester Broadway
Lloyd Mabry	*Secretary-Treasurer*	Lloyd Mabry

The Leather Crafts Club is for those pupils who want to learn the art of leather tooling or who want to perfect that art. The members spend the club period, as well as extra hours, in making billfolds, watchbands, purses, belts, chaps, or even saddles if they feel that ambitious.

The workers apply their own designs, tool them, polish and finish all articles.

For people who are interested in leather work, this is your club. The very talented sponsor is Miss Fickling.

Row 1: Conaway, Martinez, Knipple, Horne, McMillan, Mabry, Sanchez, Daniels, Wade, Wetterman
Row 2: Balusek, Fickle, Adamik, Broadway, McCall, Jay, Dobias, Claunch, Smith, Webster, Rush, Phillips

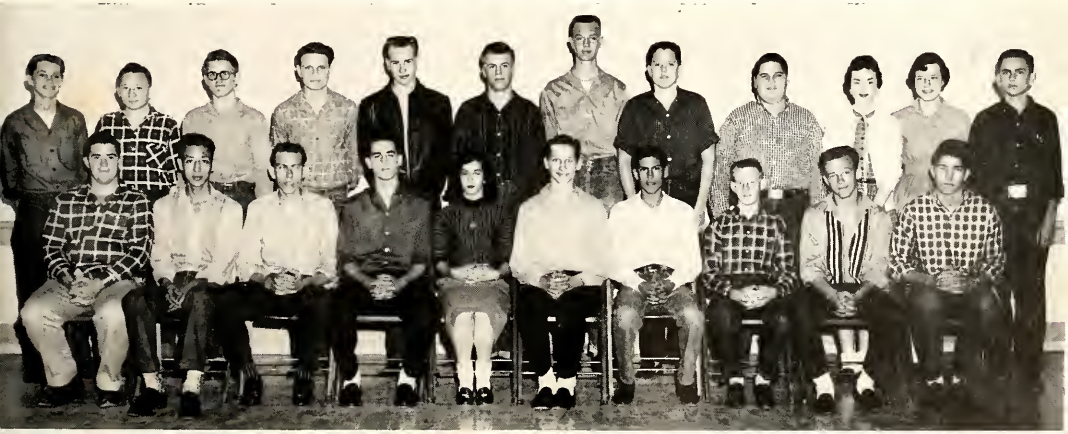

Row 1: Herring, Spencer, Rowton, Tiner, Eggebrecht, Herdman, Bruce, Hunter, McDaniels, Ross, Carroll, Farley, Richter
Row 2: Miss Morgan, Ctvrtlik, Holdar, Sparks, Haley, Muhl, Canavati, Freeman, Corbin, Choate, Massey, Rowe, Russell, Reece, McSpadden, Eyssen, Massey, Newton, Williams, Vogelsang
Row 3: Constantine, Bostick, Craven, Todd, Russell, McClellan, Banks, Traylor, Cash, Wilkes, Shotwell, Benavidez, Fulwiler, Watson

DARDEN SERVICE CLUB

Sponsor: MISS ELIZABETH MORGAN

FALL		SPRING
Davie Herring	*President*	Ellen Jean Bostick
Alice Ctvrtlik	*First Vice-President*	Sandy Spark
Patsy Reece	*Second Vice-President*	Sarah Lee Spencer
Sandy Spark	*Third Vice-President*	Sheila Wilkes
Ellen Jean Bostick	*Recording Secretary*	Glenda Hunter
Paula Constantine	*Corresponding Secretary*	Peggy Vogelsang
Linda Holdar	*Treasurer*	Linda Holdar
Liz McClellan	*Parliamentarian*	Liz McClellan
Gale Rowe	*Reporter*	Gale Rowe
Kay Richter	*Standards Secretary*	Anne Herdman

Darden Service Club exists for one purpose: to be of service to those who are in need. Darden tries to attain this goal in all its activities throughout the year.

Some of the regular duties of the club are to help at the Red Cross, to help at the Latin American Nursery, to visit Woodland Springs, and to help any other deserving groups.

Darden was of service in many ways this year. The girls sold poppies for Disabled Veterans, sold miniature crutches for the March of Dimes, and helped with Easter Seals. At Thanksgiving, Darden supplied a needy family with baskets of food and clothing. The girls also made over 200 bean bags, stuffed animals, and redressed dolls for the Kiwanis Toy Chest. They aided the Speech Department by serving at the speech banquet and by timing debates.

The money used in these many projects is raised yearly by the sale of flu-flus, cakes, and Waco High stationery. The sale of Waco High head scarves was an added money-making project this year.

Darden also has social activities, their formal initiation dinners each semester and the Senior luncheon.

Row 1: Shriver, Young, Mr. Hudspeth, Tye, Richard, Hodges, Haralson, Duncan, Gibson, Putnam
Row 2: Arnold, Duncan, Powers, Appleton, Smith, Yarbrough, Coleman, LaJoie, Prickett, Turner, Smith, Burnette, Smith
Row 3: Gonzales, McHarque, Magee, Lowrance, Cunningham, Parrish, Cunningham, Wilkerson, Daniel

DISTRIBUTIVE EDUCATION CLUB

Sponsor: MR. W. D. HUDSPETH

FALL		SPRING
Alvin Lowrance	*President*	Alvin Lowrance
Juanita Duncan	*First Vice-President*	Kathryn Haralson
Molly Putman	*Second Vice-President*	Molly Putnam
Betty Lou Powers	*Secretary*	Carolyn Burnette
Betty Lou Powers	*Treasurer*	Betty Lou Powers
Margie Duncan	*Reporter*	Margie Duncan

The Distributive Education Club is for those pupils taking distributive education who wish to enrich their courses with club and social experiences. The Waco High School Chapter is affiliated with both the state and national organizations.

As a money-making project club members sold programs at all home football games.

During the Heart o'Texas Fair, the club was chosen to provide the Waco Independent School District booth. The purpose of the attractive display was to acquaint fair visitors with the advantages of the D. E. program.

In October the club began planning for the State Convention to be held in Austin February 28 to March 1. Each member chose the contest he wished to enter and a series of eliminations were held in each field. The winners in the various contests who represented the club in Austin were as follows: salesmanship, Alvin Lowrance; business speaking, Kathryn Haralson; job application and individual notebook, Julia Tye. These winners competed in the State contests and each placed in the top ten in the finals.

The club programs have featured sales demonstrations put on by representatives from local firms, discussions of merchandising problems by members and visitors, and the usual social occasions enjoyed by all the W. H. S. clubs.

ENGLISH LIT

Row 1: Collins, Bell, Buida, Buckler, Busby, Craven, Carruth, Broadway, Butler, Curry, Cooper, Cypert
Row 2: Colson, Crownover, Beaty, Bowen, Albright, Brown, Blair, Clemons, Cook, Constantine, Benavides, Cash
Row 3: Dietz, Bostick, Dennis, Dibb, Armstrong, Bruner, Dennard, Cook, Brame, Adams, Corbin, Crook
Row 4: Cathey, Canales, Danzeiser, Constantine, Bateman, Berry, Buchschacher, Alexander, Ambrese, Connally, Coker

ENGLISH LITERARY SOCIETY

Sponsor: MRS MARY WOOD DAWSON

FALL		SPRING
Mike Henke	*President*	Herbert Schwetman
Barbara Morrow	*Vice-President*	Davie Herring
Cynthia Miller	*Recording Secretary*	Dorothy Bruce
Dennis Megarity	*Treasurer*	Paul Buchschacher
Clint Bateman	*Auditor*	Cary Stratton

The English Literary Society, which meets the second and fourth Thursdays of each school month, is one of the two honor societies at Waco High School. Membership is extended to those outstanding English students who attain a quarterly grade of 97 and maintain a general average of 90. New members are accepted and initiated at the beginning of each semester.

Programs are designed to stress literary achievement and appreciation for the fine arts by student participation and guests.

Row 1: Fulwiler, Dudley, Gress, Eidson, Erwin, Fife, Eggebrecht, Herdman, Holland, Hay, Gabler, Incardona
Row 2: Dison, Dodson, Huddleston, Huckabee, Holdar, Fitzhugh, Howell, Hamff, Gorham, Grant, L. Harris, Gibler
Row 3: Hoover, D. Harris, Dudgeon, Eyssen, Freeman, Heimann, Fry, Guggolz, Herring, Douglas, Hunter, Heeseman
Row 4: Hawkins, Higginbotham, Hafford, Easter, Henson, Houston, Garrett, Ingram, Foster, Farrar

Row 1: Piazza, Ricketts, Jennings, Nelson, Morrow, Kehl, Kincannon, Jones, Lade, Jones, Jester, Hazelton, Moorehead, Phillips
Row 2: Marsh, Jackson, Lutes, A. Johnson, Miller, K. Jones, Otis, Pierce, L. Johnson, Leskin, Kucera, McElroy
Row 3: Neiderer, Phillips, Klaras, Oliver, Koewing, Muchow, Moore, Keeling, Koerth, Mrs. Dawson, Player
Row 4: Massey, Jumper, Riley, O'Brien, Milam, Logan, Kochman, McGown, Lennard, Newman, Reagan, McSpadden

LITERARY LIGHTHOUSE

Sponsor: MRS. MARY WOOD DAWSON

FALL		SPRING
Ellen Jean Bostick	*Editor*	Paula Constantine
Paul Buchschacher	*Narrative Editor*	Virginia Howell
Dorothy Bruce	*Essay Editor*	Dixie Crownover
Elizabeth Cooper	*Poetry Editor*	Argelio Canales
Ed Berry	*Humorous Editor*	William Ambrose
Davie Herring	*Advertising Manager*	Elizabeth Cooper
Sandy Rubin	*Circulation Manager*	Jay Farrar
Bonnie Jackson	*Publicity Manager*	Kay Richter

The principal project of English Literary Society is the publication of LITERARY LIGHTHOUSE, a magazine published semi-annually which is devoted to the creative writing of the students of Waco High. Two compositions to be judged with entries of other students are required for initiation. The contest is open to all students currently enrolled in Waco High School. Judging these entries are English teachers, division editors, and Baylor University faculty and students.

Row 1: Robertson, Rogers, Stevens, Warhol, Rowton, Granger, Ross, J. Smith, Spencer, Wilson, Russell, Richter
Row 2: Townsend, McCall, Evans, Van Arman, Wensel, Tonahill, Bruce, Bruner, Ray, Wilhite, Stringer, Starnes
Row 3: Watson, Stone, C. Watson, Reece, Matthews, Revett, Womack, K. Smith, Taylor, Shotwell, Wilkes, Herring
Row 4: Rubin, Sparks, Todd, Maedgen, Linam, Stratton, Robertson, Street, Vaughn Wolf, Utley, Rushing
Row 5: Schwetman, Quick, Mixson, West, Rose, Tansey, J. Wright, Wilfong, Schwetman, Smith
Row 6: Shawver, Henke, Wagner, Sheldon, G. Wright, Thomas, Wentzel, Roeder

FIELD AND STREAM

Row 1: Anderson, Mr. Gardner, Burney, Szanti, Bennett, Ramsey, Phillips, Marion, Gibson, S. Brown, Karahal, Haynes, R. Milam
Row 2: Stone, H. Williams, Marek, Hulbert, Williams, Lowrance, Danzeiser, Walker, Meador, Smith, Schutza, Gunter, Ratcliff, Carter, Peeples, Ott, Dulock, Easter
Row 3: Gamboa, Collins, Suttle, Malone, Garrett, Klatt, Owens, Sartar, Berry, Burton, Beck, King, Spoontz

FIELD AND STREAM CLUB

GROUP I

Sponsors: MR. WAYNE GARDNER
MR. BILL LAMKIN

FALL		SPRING
Bobby Joyce	*President*	Gary Walker
Derrell Gilbert	*First Vice-President*	Scott Meader
Denny Linam	*Second Vice-President*	Bill Berry
George Herbert	*Recording Secretary*	Hendley Williams
Donald Baker	*Corresponding Secretary*	Tommy Marek
Scott Meader	*Historian*	Robert Milam
Bill Berry	*Parliamentarian*	Joe Ratcliff
Bobby Smith	*Treasurer*	Johnny Gamboa
Gary Walker	*Sergeant-at-arms*	Jerry Easter Don Phillips

GROUP II

Sponsor: MR. E. B. JONES

FALL		SPRING
Carlton Edwards	*President*	Donald Baker
Gordon Reuntree	*First Vice-President*	Gordon Rountree
Ronnie Holze	*Second Vice-President*	Bobby Joyce
Mike Corwin	*Recording Secretary*	Derrell Gilbert
Ronald Freeman	*Corresponding Secretary*	Buzzie Foster
Brett Morris	*Historian*	Mike Corwin
Charles Richards	*Parliamentarian*	Jimmy Riggs
Buzzie Foster	*Treasurer*	Bobby Smith
Bobby Smith	*Sergeant-at-arms*	Carlton Edwards
Walter Fernald		Richard Braun

During the past year the Field and Stream Club had many interesting speakers. Interesting talks on the art of archery were given by Bill Mills and Kenneth Denton. R. L. Edrington, a well known animal caller, gave a talk on the use of the wild animal call. An exciting talk and demonstration on hand loading was given by Leonard Farley, a well known Central-Texas sportsman. Closely linked to the talk on loading was one on rifles given by Tommy Zorn. Mr. Zorn also gave a talk on fishing later in the year. Closing out the year's programs was a talk on the rising sport of Beagle hunting by a Beagle enthusiast himself, Earl Golding.

Row 1: Mr. Jones, Stringer, Corwin, Harwell, Fernald, Ashcraft, Foster, Martin, Ewing, McWhorter, Moudry, Head, England
Row 2: Taylor, Rogers, Whitt, Crenshaw, Smith, Smith, Renner, Massey, Thomas, Hoeldtke, Braun, Baker, Spalsbury, Bell, Stevens, Wright, McMurray
Row 3: McMillan, Rountree, Joyce, Kirkland, Barnes, Allen, Ryals, Lipsey, Gilbert, Clark, Wilson, Riggs, Blackburn, Edwards, Weaver

Row 1: Burns, Stitler, Gorham, Collier, Miller, Nelson, Tonahill, Payne, Seelye, Smith, Moore, Gress, Brown
Row 2: Mrs. Mills, Fry, Lawhon, Street, Smith, McMillan, Wilson, Barbee, Beaty, Collins, Jones, Brame, Koerth, Johnson, Turner, Huckabee, Lord, Kehl, Matthews
Row 3: Moore, Sellers, Morrow, Savage, Lindley, Fife, McWilliams, Barclay, Luedker, Guy, Ricketts, Player, Connor, Dison, Collins

FORSGARD SERVICE CLUB

Sponsor: MRS. BILL MILLS

FALL		SPRING
Cynthia Miller	*President*	Barbara Morrow
Barbara Morrow	*First Vice-President*	Kay Pierce
Cecelia Brame	*Second Vice-President*	Frances Collins
Kathy Tonahill	*Recording Secretary*	Phyllis Dison
Linda Johnson	*Standards Secretary*	Carole Jean Moore
Peggy Seelye	*Treasurer*	Celia Turner
Cynthia Gress	*Historian*	Kay Smith

Projects of Forsgard Service Club for 1957-58 were working at the Evangelia Settlement, at the Red Cross, at the Louie Migel Center, and at the Y. W. C. A. Members also helped with the Muscular Dystrophy Drive.

On Halloween Forsgard girls gave a party for the small children at the Evangelia Settlement. At Christmas groups of girls adopted needy families and gave them what assistance was necessary in the way of food, gifts and clothing. During Christmas Forsgard girls collected gifts for teenagers, packaged the gifts, and sent the packages to the Toy Chest for distribution.

At the beginning of school, Forsgard sold the traditional Waco High School book covers. In November the club held a cake sale. At the end of school Forsgard sold annual covers.

In drives around the city, Forsgard helped in the poppy sale and the March of Dimes, assisted the Veterans of Foreign Wars in the sale of forget-me-nots, and helped man the Salvation Army Christmas kettles.

The main social event of the year in which Forsgard participated was the High Hat, given by the Service League. The club also held a Come-as-you-are party for the initiates. The year ended with a banquet.

Row 1: Martin, Murchison, Wilson, Odell, Easterwood, Crumpton, Berry, Farr, Cinek, Mixson
Row 2: Aynesworth, Douglas, Constantine, O'Brien, Dyer, Williamson, Garrett, Wilfong, Jacks, Cathey, Stratton
Row 3: Waddill, Back, Oliver, Cathey, Ewing, Rosen, Blair, Rubin, Rogers

FORUM DEBATING SOCIETY

Sponsor: MRS. CECILE WOOD

FALL		SPRING
Jack Odell	*President*	Ken Easterwood
Ken Easterwood	*First Vice-President*	Wayne Crumpton
Jimmy Howell	*Second Vice-President*	Cary Stratton
Wayne Crumpton	*Third Vice-President*	Dan Jacks
Sheldon Mixson	*Secretary*	Don Higginbotham
Dan Jacks	*Treasurer*	Edis Oliver
Cary Stratton	*Parliamentarian*	Jimmy Blair
Sandy Rubin	*Sergeant-at-arms*	Sheridan Gibler

Forum Debating Society, under the expert guidance of its sponsor, Mrs. David Wood, consists of thirty members.

Through contests with Rostra, Forum enables its members to participate in speaking events. Each club is trying to win for itself the Forum-Rostra Trophy now held by Rostra after last year's contests.

So far this year contests have been held in public speaking, essay, declamation, and radio reading. The two clubs are now tied with equal victories in the above named contests. Extemporaneous speaking and the all-important debate contests will decide the winner.

Although Forum is primarily a debating society, it also considers itself a service club. In the past school year the club helped man the Salvation Army kettles just before Christmas.

Each year the most outstanding Forum senior has his name engraved on the David E. Wood Memorial Trophy, a plaque purchased by Forum in remembrance of Mrs. Wood's late husband. The senior whose name appears on the plaque is elected by popular vote of the club.

NURSES AND GARDEN

Row 1: Cantrell, Lee, Nix, Maskew, Horton, Williams, Van Arman, Ward, Shumate, Glass, Pace
Row 2: Dris, Mrs. Barclay, Rummel, Christian, Van Zandt, Boehme, Berry, Dickerson

FUTURE NURSES CLUB

Sponsor: MRS. ANNIE BARCLAY

FALL		SPRING
Linda Key	*President*	Jeannine Dickerson
Sara Evans	*Vice-President*	Lois Miller
Jimmie Ratcliff	*Secretary*	Pat Williams
Virginia Butler	*Treasurer*	Jennie Christian
Janice Boehme	*Sergeant-at-arms*	Jane Berry

The purpose of the Future Nurses Club is to encourage pupils to enter the nursing profession. Discussions, movies, demonstrations, and speakers acquaint the students with the basic requirements for nursing. Many members of the club were participants in nursing classes for high school students at a local hospital during the fall semester. At Christmas time many of the girls helped with the Salvation Army.

GARDEN CLUB

Sponsor: MRS. ANNIE VADEN

FALL		SPRING
Barbara Stanley	*President*	Missy Chilton
Patsy Price	*Vice-President*	Eloise Heaberlin
LaNette Pryor	*Secretary*	Linda Jarrett

The Garden Club was organized in 1948 for pupils interested in the growth and arrangement of flowers.

This year the Garden Club is working in close cooperation with the Waco Garden Club since they are taking part in the Placement Show to be staged by the Waco Garden Club. Members of the Waco Club have demonstrated various types of flower arrangements, the making of Christmas decorations and corsages.

Row 1: Retzlaff, Dyer, Moser, Zapalac, Chilton, Cogburn, Carpenter, Killen, Neel, Peacock, Fearno
Row 2: Kirkland, Olson, Johnson, Todd, Waters, Robertson, Rogers, Hooper, Hamff, Bruner, Heaberlin, Johnsrud, Northern, Khoury, Bohanan, Thompson

Row 1: Warren, Crownover, Hill, Anderson, Fisher, Strickland, K. Stinson
Row 2: Richter, Camp, Harris, Shadwell, Moore, D. Stinson
Row 3: Rangel, Caps, Williams, Gafford, Rose

FUTURE HOMEMAKERS OF AMERICA

CHAPTER I

Sponsor: MISS ULA BROUN

FALL		SPRING
Barbara Stanley	*President*	Kathleen Stinson
Laura Jines	*First Vice-President*	Laura Jines
Laura Jines	*Second Vice-President*	Dixie Crownover
Barbara Stanley	*Secretary*	Sylvia Anderson
Elgenia Naylor	*Treasurer*	Darlene Strickland
Joyce Dolezal	*Parliamentarian*	Mary Alice Hill
Saundra Clendennen	*Song Leader*	Sue Savage

CHAPTER II

Sponsor: MISS INA BURKHALTER

FALL		SPRING
Kathleen Stinson	*President*	Judy Gafford
Macy Baggett	*Vice-President*	Kay Richter
Anne Johnson	*Secretary*	June Rose
Katie Walts	*Treasurer*	June Rose
Delores Carrigan	*Parliamentarian*	Gladys Caps

CHAPTER III

Sponsor: MISS MYRTLE CURRY

FALL		SPRING
Maureen Mahaffey	*President*	Suzanne Shadwell
Darlene Stinson	*Vice-President*	Anita Warren
Lanetia Gayden	*Secretary*	Shirley Beane
Gladys Caps	*Treasurer*	Kay Harris

Row 1: Stead, Dotson, Young, Hughes, Wake, Cooper, Sawyer, Lester, Hommel, Castillo, Clendennen, Lunday
Row 2: Villareal, Strickland, Zapalac, Savage, Carroll, Taylor, Moore, Kilgore, Cooper, Fletcher, Stinson, Green
Row 3: Rangel, Reyes, Crownover, Anderson, Shaw, Chapin, Frazier, Naylor, Jines, Hill, Dolezal
Row 4: Robertson, Murry, Bailey, Bryant, Voss

Row 1: Mullins, Hunter, Thompson, Squyres, Thompson, Sowders, Pierson, Wiley, Henderson, Smith, Stone, Warren
Row 2: Wetzel, Johnson, Ilbery, Rhodes, Herrington, Dennis, Lopez, Colten, Phillips, Seelye, Van Zandt, Avent
Row 3: Neelley, Raines, Moser, Storm, Baggett, Wester, Williams, Courtney, Miars, Honeycutt, Shadwell, Heverly
Row 4: Fisher, Barnes, Harris, Smith, Suttle, Herring, Cook, Donley, Grant

FUTURE HOMEMAKERS OF AMERICA

Future Homemakers of America is a national organization for high school students who are taking or have taken homemaking. The purpose of the organization is to develop leadership among its members.

The W. H. S. chapters of F.H.A. had two girls participating in the district meeting held in West on November 16, four participating in the area meeting held in Waco on March 22, and four participating in the State meeting held in San Antonio on April 18 and 19. Mary Murray was elected secretary of District III and Nancy Carroll was chosen for state choir at the West meeting. Those taking part in the Waco meeting were Jane Woodliff, Mary Murray, Darlene Stinson, Sylvia Anderson, June Rose, and Brenda Camp. Five representatives attended the State meeting in San Antonio.

The F.H.A. money-making projects for the year were making candles and cakes for sale, and selling Christmas cards. The service projects were preparing a basket for a family at Thanksgiving and Christmas making cancer dressings for the Red Cross, preparing cookies for Walker's Orphanage.

Row 1: Price, Rowe, Farr, Easter, Mahaffey, Kucera, Jester, Stanley, Carpenter, Richter, Carrigan, Saunders
Row 2: Camp, Navratil, Tracy, Pederson, Caps, Seeley, Rose, Johnson, Spear, Loftis, Moore
Row 3: Claunch, Camp, Rangel, Johnson, King, Payne, Barbee, Foley, Stanfill, Walts, Reppold, Gafford

SECRETARIES

Row 1: Evans, V. Davis, Cox, Neeley, Herrington, Piazza, Dibb, Childs, Brown, Pickens, Woolbright
Row 2: Denton, Osborn, Suttle, Hill, Childs, Crow, Clemens, Colson, Puckett, Landfried, Ellis
Row 3: L. Davis, Butts, Pierson, Henderson, Dolezal, Hay, Miss Barry, Knowles

FUTURE SECRETARIES CLUB

Sponsor: MISS ELISABETH BARRY

FALL		SPRING
Betty Marie Piazza	*President*	Jimmie Ann Knowles
Vesta Davis	*Vice-President*	Mary Margaret Herrington
Cora Wilkinson	*Secretary*	Vesta Davis
Mary Margaret Herrington	*Treasurer*	Margaret Hay

The Future Secretaries Club is limited to pupils who have a year of typing. Its purpose is to give members instruction in office practices and information about modern office machines.

The programs were of two types—speaker and demonstration. Guest speakers were drawn from among our former students that have made good in the business world, from the legal secretaries, from Waco High School teachers and representatives from the business schools of Waco.

One of our most interesting demonstration programs was the demonstration of the equipment in the office practice room. Among the machines demonstrated were the liquid duplicator, the mimeograph, the dictaphone, over the electric typewriter and the calculator. Another demonstration took place in the office. A member of the club showed how the switch board is operated and discussed the work and responsibilities connected with the switch board.

For the benefit of the seniors that will soon be out in the business world, a number of our programs centered around the study of how to apply for a job and listening to actual recordings of job interviews.

The Future Secretaries Club is not all business. At the end of each term a party is held in the cafeteria with attractively arranged tables.

Row 1: Fitzhugh, Rogers, Allen, Butler, Embry, Jennings, Bryant, Broadway, Fish, Taylor, Williams, Moshis, Jackson
Row 2: Miss Wong, Granger, Koewing, Lesken, Cissell, Kirkpatrick, Gorham, Blair, Holland, Belcher, Ford, Hay, Kilstrom, Adam, Jones, Otis, Heimann, Armstrong, Dodson, Hendrick
Row 3: Piazza, Smith, Bowden, K. Phillips, Stringer, Curry, McGinnis, Storer, Connor, Jester, Broch, Easter, Miller, V. Phillips

GENHEIMER SERVICE CLUB

Sponsor: MISS LA VERNE B. WONG

FALL		SPRING
Lil Adam	*President*	Windy Otis
Windy Otis	*Vice-President*	Barbara Hoeldtke
Jackie Curry	*Standards Secretary*	Mary Alice Koewing
Ann Taylor	*Recording Secretary*	Wanda Kilstrom
Gloria Reed	*Corresponding Secretary*	Ann Granger
Kay Connor	*Treasurer*	Randy Fitzhugh

Genheimer Service Club began its fall activities by helping with the "get acquainted" open house for the new girls that came to Waco High School.

The "Kar-dec-o-rate" was held in November to foster spirit for a District football game. Many of the girls helped with the High Hat, both in planning and in actual performance.

In the spring the annual Genheimer Revue was presented. It was the main money-making project. Cake and cookie sales were minor money-making projects.

Service projects included working for the Red Cross and Crippled Children's Hospital, sale of forget-me-nots for Disabled Veterans, manning Salvation Army kettles, collecting for the March of Dimes, and volunteer work for the Baylor-Waco Speech Tournament. Money was given to provide free school lunches for needy children. A contribution was made to a Service League scholarship fund.

To help our school, Genheimer cleaned and rearranged the two trophy cases and labeled each trophy with a card.

Social functions included two formal initiations, two luncheons, and an informal party honoring the club group with the greatest number of service hours to its credit.

J.C.L.

Row 1: Vaughn, Hamff, Griffis, Oliver, Shelby, Smith, McCarthy, Rogers, Marsh, Walker, Kehl, Haley, McSpadden
Row 2: Myers, Pearson, Keeling, Hunter, Houston, Jackson, Howard, Rewton, Kirkland, Neuman, Warhol, Armstrong, Heimann, Craven, Collins, Auvenshine
Row 3: Haddeck, Horne, Farr, Klaras, Harris, Douglas, Logan, Huddleston, Dyer, McPhail, Callan, Matkin, Cathey, Maxwell, Back

JUNIOR CLASSICAL LEAGUE

Sponsors: MISS ELOR OSBORN
MISS MILDRED STERLING

FALL		SPRING
John Houston	*President*	John Houston
Bonnie Jackson	*Vice-President*	Jan Massey
Katy Oliver	*Secretary*	Sharon Marsh
Fred Logan	*Treasurer*	Fred Logan
Judy Fry	*Parliamentarian*	Susan Stringer
Carolyn Evans	*Torch Reporter*	Sondra Nelson
Dick Douglas	*Sergeant-at-arms*	Scott Horne

The members of the Waco High School Chapter of Junior Classical League are those students who are presently taking Latin or Classical Mythology.

In the fall semester this chapter sponsored a Barn Dance after one of the football games. A Western theme was featured in the decorations, all planned and made by J.C.L. members. Selling address labels was the main money-making project during the spring term.

March 9-15 was set aside for Latin Week. During the week this chapter was host to all of the Waco J.C.L. Chapters at the annual Open House.

The Waco High School Chapter sponsored the costume contest at the Texas State J.C.L. Convention in Sherman on March 22.

Row 1: Todar, Thompson, Koewing, Hendrick, Stone, Crownover, Gress, Massey, Ewing, Barker, Dooley, Phelps, Brooks, Summey
Row 2: Christian, Copeland, Johnson, Rogers, Johnson, Constantine, Schwetman, Malone, Rierson, Marek, Wilson, Kirkland, Lucas, Mallory, Ricketts, Nelson, Miller, Aguilar, Ray, Kelly, Resen, Royals
Row 3: Robinson ,Gaiser, Smith, Otterstadt, Stratton, Campos, Williamson, Willingham, Chunn, Brown, Brogdon, Stevens, Williams, Lawson, Harris

Row 1: Purvis, Kennedy, Furqueron, Hunt, Evans, McCall, Thomas, Williams, Gale, Chernoff, Burson, Hammond, Bettinger
Row 2: Ferguson, Player, Fulwiler, Lennard, Easter, Baldwin, Bradshaw, Coates, Cameron, Cochran, Gilliam, Bewley, Stiteler, Rowan, Heaberlin, Caperton, Eyssen, McGinnis, Starnes, Golden, Gooch, Dison
Row 3: Jones, Hafford, McDonald, Anderson, Schutza, Powell, Lee, Anderson, Jones, Little, Wilfong, Monnig, Pettus, Riley, Carpenter

JUNIOR CLASSICAL LEAGUE

Sponsors: MISS ELOR OSBORN
MISS MILDRED STERLING

NUNC ET TUNC

Editor	Lane Harris
Assistant Editor	Judy Fry
Business Manager	Garland Back
Exchange Editor	Frances Collins
Assistant Exchange Editor	Edwin Dyer

NUNC ET TUNC is the official publication of the Latin Department of Waco High School. The magazine is published four times a year and includes poems, stories, and essays written by students who take Latin. NUNC ET TUNC is exchanged for publications from over forty different schools in the United States. In many of these NUNC ET TUNC is often quoted and praised. Since NUNC ET TUNC is the oldest Latin publication in the United States, the staff encourages everyone to write and carry on the traditions of the magazine.

Row 1: Johnson, Campbell, Cash, Craig, Lehman, Owen, Incardona, Smith, Hill, Corbin, Johnsrud, Coates, C. Smith
Row 2: Chatham, Herbert, Knapp, Ratcliff, McWhorter, Shelton, McWhorter, Saver, Stringer, Van Arnam, Logan, Belcher, Appleton, Milam, Bell, Allbright, Freeman, Popp, Shinault, Childers
Row 3: Ewing, Gray, Karahal, Hampton, Hunter, Jones, O'Brian, Quick, Ctvrtlik, Garrett, Dulock, Bruner, Howard, Brown, Appleton

KEY CLUB

Row 1: Stollenwerck, Prickette, West, Houston, D. Lee, J. Ferguson, Logan, B. Lee, K. Ferguson, Polk, McBride, Deaver, Hruska
Row 2: Mr. Wise, Koehman, Spivey, Ambrose, Price, Adams, Dennis, Hawkins, Bryan, Maxwell, Payne, Farrar, Brown, Sawyer, Megarity, Pettis, Hobbs
Row 3: Tindell, Moore, Sommer, Englander, Matkin, Monnig, Gatlin, Miles, Giotes, Weddington, Bateman, Lawson, Phipps, Watson

KEY CLUB

Sponsor: MR. HERB WISE

President	Ray Deaver
Vice-President	Makkie Hruska
Secretary	Tom Stollenwerck
Treasurer	Clint Bateman
Parliamentarian	Perry Polk
Reporter	Jimmy Monroe
Sergeants-at-arms	Harvey Price L. G. Spivey

The Key Club of Waco High School is a chapter of Key Club International, which is made up of school clubs all over the world. Key Club, the only boys' service club in Waco High School, was founded by and works closely with the Downtown Kiwanis Club.

Key Club participates in many service projects throughout the year. Some of these include working with the Kiwanis Radio Auction and the Christmas Toy Chest, ushering at civic affairs, assisting with the Easter Sunrise Service, collecting money for the March of Dimes and for the Salvation Army. Some of the projects at the school are taking down chairs after each assembly, keeping the trophy cases clean, raising and lowering the flag each day, maintaining ink in study hall, and having charge of the March of Dimes collection.

Key Club members are subject to call from anyone for any assistance or service it is within their power to render. They sincerely wish to help make Waco High School the best school in the country.

Row 1: Taylor, Todd, Saunders, Uzzel, Warren, Siegel, McCarthy, Mixson ,Purvis, Teague, Williams, Shadwell, Mrs. Baxter
Row 2: Shinault, Warren, Tye, Spiller, Stodghill, Shilling, Thomas, Shaw, Swafford, Schuler, Golden
Row 3: Brown, Willingham, Wynn, Wilson, Smith, Sommer, Sommer

MASQUE AND WIG

Sponsors: MRS. CLYDE BAXTER
MRS. E. A. BERNHAUSEN

FALL		SPRING
Harrise Siegel	*President*	Charlotte Coleman
Charlotte Coleman	*Vice-President*	Mary Kay Swafford
Kay Reed	*Secretary*	Sharon Losak

It is the purpose of Masque and Wig Club to foster the advancement of speech activities.

This year the club has been working with declamations, pantomimes, plays, and many other activities. Students who have an interest in dramatics are greatly interested in the club because of the opportunities it offers them. The club finds new talent and each term as it receives new members.

The programs for Masque and Wig this year have been the responsibility of the vice-president and members of the program committee. All programs are furnished by the members of the club insofar as is possible.

Row 1: Mrs. Bernhausen, Abbott, Taylor, Heverly, Miars, Colton, Coleman, Ford, Dunson, Ewing, Carrigan, Losak, Castillo
Row 2: Matthews, Herring, Evans, Reed, Delancy, Johnson, Hughes, David, Boyd, McElroy, Jordan, Dyer, Mahaffey, Ford

MUSIC APPRECIATION

Row 1: Parks, Moser, Incardona, K. Stinson, Mounce, Beane, Riggs, R. Ward, Hollingsworth, Oglethorpe
Row 2: D. Stinson, Braun, Bailey, Pinto, Storm, Bangert, J. King, S. Ward
Row 3: Braswell, Smith, Pearce, Sanchez

MUSIC APPRECIATION CLUB

Sponsors: MR. LYLE SKINNER
MISS MARTHA LEUSCHNER

FALL		SPRING
Jay Farrar	*President*	Ronald Reed
Larry Dean Mounce	*First Vice-President*	Bobby Hollingsworth
Joyce Oglethorpe	*Second Vice-President*	Arlon Jones
Kathleen Stinson	*Secretary-Treasurer*	Larry Dean Mounce
Suzanne Ward	*Reporter*	Jimmy Braswell

The Music Appreciation Club is organized for lovers of good music. The purpose of the club is to give members a background for more enjoyment of music.

Because of the variety of good music, the club has a variety of programs. Several outstanding ones have been presented this year.

A program on religious music was presented by Joyce Oglethorpe. Paula Constantine and Sarah Lee Spencer were the guests who performed. Sarah Lee told the background and history of several hymn writers, and Paula sang the hymns.

Larry Mounce gave an account of Benny Goodman's life and played all of his Carnegie Hall works.

Live programs are the favorite of the club, especially when some of the club's members perform. Bobby Hollingsworth accompanied Ronald Reed on the trumpet on one program. Annita Incardona sang several songs on the same program.

Arlon Jones presented a program on "Scottish Splendor," The regimental band, and pipes and drums of the Black Watch Royal Highland Regiment gave the recorded concert.

Row 1: Milam, Ingram, Gafford, Crow, Squyres, Evans, Lake, Morrow, O'Brien, Wieting
Row 2: Mallory, Herbert, Jones, Holze, Johnston, Coker, January, Walts
Row 3: McClellan, K. King, Parten, D. King

Row 1: Jennings, Dietz, Watson, Bell, Collins, Adams, McCall, Phillips, Fife, Storer, Cypert
Row 2: Evans, Bestick, Constantine, Butler, Koewing, Miller, Johnson, Koerth, Kincannon, McElroy, Wilhite, Todd, Niederer, Richter
Row 3: Buckler, Herring, Shotwell, Smith, Holdar, Armstrong, Bruner, Spark, Jackson, Spencer, McWilliams, Curry
Row 4: Craven, Huckabee, Canales, Fitzhugh, Harris, Douglas, Houston, Hunter, Stratton, Farrar, Howell
Row 5: Hoover, Schwetman, Garrett, Shawver, Easter, Bateman, Henke, Logan, Milam, Megarity, Huddleston, Rose

NATIONAL HONOR SOCIETY

Sponsor: MISS MARY CLAYTON

FALL		SPRING
Dennis Megarity	*President*	Jay Farrar
Paula Constantine	*First Vice-President*	Virginia Howell
Clint Bateman	*Second Vice-President*	Kay Richter
Virginia Howell	*Recording Secretary*	Paula Constantine
Davie Herring	*Corresponding Secretary*	Joanna Koerth
Robert Hoover	*Treasurer*	Argelio Canales
Donald Rose	*Parliamentarian*	Jerry Easter
Jay Farrar	*Historian*	Cynthia Miller

Waco High School Chapter of the National Honor Society admits new members twice a year. Pupils of 11A, 12B, or 12A standing who have an A average (94) and who have been approved by the faculty on the basis of leadership, service, and character are eligible, provided they have attended Waco High School for at least one semester.

In October, the fall National Honor Society assembly emphasized American Education Week. An initiation ceremony followed the program. There was 100% participation of the members for the program. Four spoke on the qualifications for the society while others posed in shadow-box scenes portraying each qualification.

The Reverend Maurice Cadwalder was the guest speaker for the spring assembly program. Mr. E. N. Dennard and Mr. A. R. Downing assisted in the initiation of thirty-eight new members.

The National Honor Society was well represented in the participation in the National Merit Scholarship examination which was given in the fall. Two members of the society rated in the top one-half of the top one per cent of those taking the examination in Texas.

A project of the Waco Chapter is a tutoring service which operates through the guidance office.

NEWCOMERS

NEWCOMERS CLUB

Sponsors: MISS GRACE HAMILTON
10B HOMEROOM TEACHERS

President ..... Dwayne Lee
Vice-President ..... John Davis
Secretary ..... Mignon Furqueron
Treasurer ..... ~~Ken Lipscombe~~

The Newcomers Club is the required club for all 10B pupils and may be chosen by any transfer pupil during his first term in Waco High School. The purpose of the club is to give its members an opportunity to get acquainted with each other and with the customs, regulations and traditions of Waco High School.

Throughout the semester representatives of other clubs appear before the group to give them information about their respective organizations so that the Newcomers may make intelligent club choices in the spring.

1. Officers: Lipscombe, Lee, Furqueron, Davis
2. Nominating Committee
3. Regular meeting in study hall

PERSONALITY DEVELOPMENT

Dorothy Service League

Row 1: Adams, Sauer, Braswell, Mayfield, Gressett, Urban, Sewell, Camp, Mrs. Meadows, McClane, Myers, Hillhouse, West
Row 2: Logan, Burch, Hanna, Kimbriel, Johnson, Helton, Voss, Rider, Coffman, Frazier, Chapin, Haselden, Balch, Conaway, Dyer
Row 3: Cochran, Rushing, Lehman, Smith, Bryan, L. Cooper, Stead, Cooper, Biddle, Price

PERSONALITY DEVELOPMENT CLUB

GROUP I
Sponsor: MRS. HELEN MEADOWS

FALL		SPRING
Elia Vela	*President*	Dorothy Bryant
Helen Maddox	*Vice-President*	Patsy Price
Mary Propst	*Secretary*	Jimmie Sue Dyer
Margaret Spiller	*Treasurer*	Jimmie Sue Dyer

GROUP II
Sponsor: MRS. EDNA DILLARD

President	Betty Buckler
Vice-President	Linda Philps
Secretary	Saundra Moore
Treasurer	Gayla Miller

The Personality Development Club was organized to assist girls in solving problems concerning personal grooming, manners, dating, clothes for different occasions. One of the most important functions of the club is to encourage the girls to develop poise and assurance in dealing with other individuals.

The girls assist in program planning and include as their selections group discussions, movies, outside speakers and panel discussions. There are two sections of this club at present and several joint meetings are held so that all may benefit from group suggestions and ideas. Each section assumes the responsibility of the program twice during the semester. The remainder of the meetings are individual ones.

Row 1: Coates, Fisher, Judd, Strickland, Lucas, Moore, Smith, Davis, Rhodes, Campbell, Rogers, Owen, Copeland
Row 2: Peeples, Harrell, Cameron, Hughes, Scott, Headen, Gaines, K. Free, Anderson, Shook, Barker, Buckler, Philps, Ureck, Newman, Winden

P. A. S. F.

Row 1: Ullrich, Gabler, Brunette, Mills, Pierce, Todd, Luedeker, Allen, Watson, Rushing, Storer, Williams
Row 2: McMillan, Balch, Haselden, Phillips, Hilton, Harkness, Killen, Dolan, Blair, Rider, Dickerson, Beaty
Row 3: D. Rogers, Ruebeck, Keller, Hays, Bain, Maness, Banik, Walsworth, Womack, Sisk, Silva, Costenda
Row 4: Northamer, Austin, Busby, O'Neil, Drewyer, Connally, Evans, Ott, Miller, Fulwiler, Freeman, Rogers

PAN AMERICAN STUDENT FORUM I

Sponsors: MISS HATTIE ZURFLUH
MISS SADIE CONNOR

FALL	
President	Sergio Reyes
Vice-President	Virginia Hernandez
Recording Secretary	Elva Lou Cotham
Treasurer	Flora Reyes
Reporter	Linda Tuffly
Sergeant-at-arms	Menardo Tristan
	Manuel Liendo

GROUP I	SPRING	GROUP II
Flora Reyes	*President*	Sergio Reyes
Joe Covarrubias	*Vice-President*	Charles Orr
Elia Vela	*Recording Secretary*	Teliov Marrs
Isabel Martinez	*Treasurer*	Victor Ballowe
Diann Bucklew	*Reporter*	Linda Tuffly
Joe Martinez	*Sergeant-at-arms*	John Toland
		Victor Fuentes

Friendly cooperation and tolerance are the goals sought by the Waco High School Chapter of Pan American Student Forum of Texas, a state organization sponsored by the Good Neighbor Commission of Texas. Since learning to be a friend and good neighbor is best achieved through understanding, an effort is made to develop an appreciation of Latin American culture through appropriate programs consisting of member participation, outside speakers, realia, and audio-visual aids. The organization has full participation in all club activities of the school and also enjoys many colorful social events during the year. The high light of all is the annual convention in Austin where many outstanding contests are held, and the Waco group is usually well represented.

Row 1: Parks, Ureck, Stevens, Heverly, Kimbriel, Holland, Goodman, Oldfield, Leskin, Utley, Myers, Saddler
Row 2: Colson, Shillings, Bucklew, Cogburn, Heeseman, Lipscomb, Cotham, Buckler, McGlaugh, Ward, Kirkpatrick, Uzzel
Row 3: Thomos, Wilson, Sanchez, Barnes, Brown, Marlow, Carruth, Abbott, Tiner, Smith, Whittington
Row 4: Rickerson, Almanza, Dibb, Stevenson, Owens, George, Northern, Spalsbury, Farrar, Reed, Miss Zurfluh
Row 5: Pearce, Ferrell, Metz, Alexander, Myers, Guy, Thomas

Row 1: Cantu, R. Martinez, I. Rodriquez, H. Vela, F. Reyes, Almeida, S. Rangel, I. Martinez, M. Jimenez, M. Villareal, S. Villareal, Rosas
Row 2: Miss Connor, L. Garcia, J. Lopez, V. Rangel, Donley, Dennis, Clark, Aguilar, D. Lopez, G. Rios, L. Torres
Row 3: Blevins, M. Rodriguez, M. Gonzales, Bewley, E. Vela, Campos, J. Martinez, Gaytan, Tristan, Miss Zurfluh
Row 4: Costenda, Toland, Myers, S. Reyes, Moreno, Almanza, Silva, Fuentes, Solano, Vasquez
Row 5: Ordonez, Ballowe, Russell, Orr, Basquez, R. Martinez, R. Gonzales, Amaro, Covarrubias

PAN AMERICAN STUDENT FORUM II

Sponsors: MISS HATTIE ZURFLUH
MRS. OLA LEE FREEMAN

FALL		SPRING
Betty Luedeker	*President*	Mickey Wimberly
Sam Bennett	*Vice-President*	Jim Metz
Ann Kimbriel	*Secretary*	Cathy Storer
Pam Utley	*Treasurer*	Jim Nash
Bill Alexander	*Reporter*	Ken Lipscombe
Tommy Stroud	*Sergeant-at-arms*	Randy Farrar Frank Connally

Section II of Pan American Student Forum is made up of clubs which meet once a month in each of the Spanish classes. There are seven of these units.

This group, in cooperation with the other sections, endeavors to carry out the state objective as stated in the Handbook: The Pan American Student Forum is a pioneer youth organization formed in 1927 by students and teachers interested in learning more about the Americas and in fostering cordial relations among the peoples of the Americas.

Some of the worth-while projects of the local branch for this year have been donating a Thanksgiving basket to a Mexican family, receiving a Distinguished Service Award from the Disabled American Veterans, contributing to the state P.A. S. F. Scholarship Fund, and participating in the annual convention at Austin.

Row 1: McMillan, Player, Cissell, Pack, Scott, Jones, Smith, Ward, Matheson, Barkley, Bryan, Pierson
Row 2: Wooten, Blair, Guggolz, Gorham, Bowen, Rush, Stanfill, Percy, Adams, Plemons, Phillips, Rowe
Row 3: Barron, Dudgeon, Etheridge, West, Boehme, Clifton, Hardwick, Koerth, Nash, Mixon, Turner, Horton, Miss Zurfluh
Row 4: Guy, Stroud, Walker, Hanks, Payne, McGown, Klatt, Carter, Walker, Reese, Turner, Collins
Row 5: Wimberly, Ferguson, West, Morris, Peeples, Bell, Thomas, Milam

ROSTRA

The Best Club - the only club
Sam Hunter

Row 1: Wales, Farrar, Hoover, West, Stogdill, Mr. Cornelius, Henke, Miller, H. Schwetman, Goolsbee
Row 2: Lennard, Anderson, Riley, Herring, T. Thomas, Buchschacher, B. Hunter, Jones, Curton, Carpenter, Lucas, Morris
Row 3: Heeseman, Haddock, J. Hunter, J. Schwetman, Keeling, Reagan, Thomas, Davis, Green, Lipscomb, Robinson, Wood

ROSTRA LITERARY SOCIETY

Sponsor: MR. ROY CORNELIUS

FALL		SPRING
Herbert Schwetman	*President*	Michael Henke
Arthur Goolsbee	*First Vice-President*	Mike Stogdill
Tommy Morris	*Second Vice-President*	Todd Miller
Todd Miller	*Secretary*	Robert Hoover
Jimmy Robinson	*Treasurer*	Jim Davis
Paul Buchschacher	*Parliamentarian*	Bob Wales
Robert Hoover	*Sergeant-at-arms*	Arthur Goolsbee

The Rostra Literary Society was organized in 1914 by a group of boys interested in the art of public speaking. Since its organization, Rostra has maintained its position as one of the outstanding clubs in Waco High School.

The members of Rostra compete with Forum in inter-club contests in public speaking, essay writing, declamation, radio speaking, extemporaneous speaking, and debate. The winners of these contests win a beautiful walnut and gold trophy, awarded in memory of Stan Skyles, who was killed in the 1953 tornado. The trophy is currently held by Rostra.

As a service project, Rostra joined with other clubs in the collection of money for the Christmas kettles.

The club had a banquet at the Chef in December and a hayride in the spring. Of course, the main social each year is the inter-club banquet with Forum in May. This social follows the last contest of the year.

Most of the club's accomplishments are due to the patience and understanding of our sponsor, Mr. Roy Cornelius.

SCIENCE AND TRAVELERS

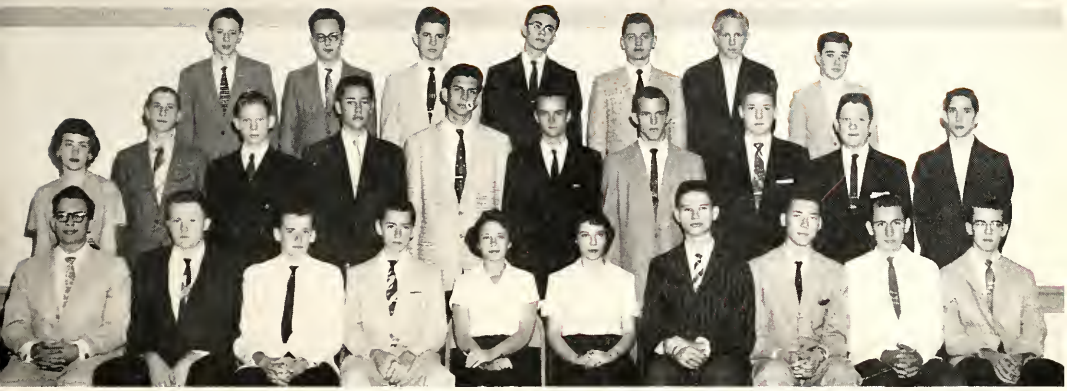

Row 1: Stinson, Chambless, Parsons, Hanks, Barrett, McCall, Wagner, Shelton, Gibson, Quick
Row 2: Brunett, Northaner, Walsworth, Lawrence, Saladino, Lavy, Carson, McGown, Tooker, Appleton
Row 3: Stephens, Harris, Causey, Gray, Otterstad, Clark, Butts

SCIENCE CLUB

Sponsor: MR. G. H. WEST

FALL		SPRING
Jan Garrett	*President*	Don McGown
Charles Wagner	*Recording Secretary*	Dick Tooker
Anne McCall	*Secretary*	Anne McCall
Ellis Lindsey	*Treasurer*	David Walsworth
	Parliamentarian	Charles Wagner
	Sergeant-at-arms	Danny Houser

The Science Club is composed of those students of Waco High School who have an above average interest in science.

The club's programs are presented by the members themselves. They usually consist of demonstrations and reports in all fields of science, and occasional motion pictures. The members also work on various projects during the club period.

During the spring the club was divided into small groups, and each group carried out a specific project.

TRAVELERS CLUB

Sponsor: MISS CAROLINE RICHARDSON

FALL		SPRING
Ann West	*President*	Janet Lunday
Merrilee Dolan	*Vice-President*	Wanda Busby
Bobbye Foster	*Secretary-Treasurer*	Joyce Wilhite

The Travelers Club meets to widen its knowledge of the world, how to travel, where to travel, the most interesting spots to see. Students share their experiences. Older Wacoans are generous with their pictures and films. Travel agencies and bus and airline officials have contributed every year with speakers and films.

Row 1: Clifton, Richards, Niederer, Smith, Lunday, Crook, Bryant, Nalbach
Row 2: Shumate, Blair, Keel, Speed, Wilhite

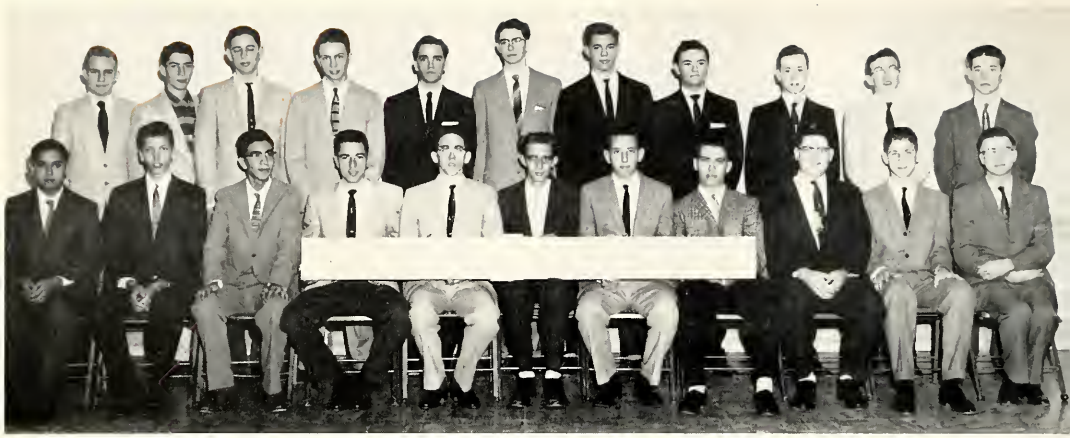

Row 1: Navarro, Hawkins, Canales, Germany, Henson, Johanson, Roeder, Britain, Evans, Jarosz, Mr. Lawhon
Row 2: Harris, Linam, Tutt, Rose, Walden, Green, Wenzel, Myers, Butcher, Basham, Ihrer

SLIDE RULE CLUB

GROUP I

Sponsor: MR. E. M. LAWHON

FALL		SPRING
Albert Luna	*President*	E. K. Lamb
E. K. Lamb	*Vice-President*	Kenny Jarosz
Bill Ott	*Secretary-Treasurer*	Herbert Evans
Argelio Canales	*Reporter*	Argelio Canales
Lynn Ashcraft	*Sergeant-at-arms*	Nolan Wensel

GROUP II

Sponsor: MR. C. R. BELL

President	Bill Barrett
Vice-President	Jerry Callan
Secretary	L. O. Rutherford

The Slide Rule Club I, sponsored by Mr. E. M. Lawhon, was organized in the fall of 1956. Its purpose is to instruct pupils in the use of the slide rue.

At each meeting the members are given many problems and are instructed on the use of the slide rule in solving them.

The faster and more skillful members are given a chance to try out for the Texas Interscholastic League Slide Rule Contest. Members trying out for the contest practice before school in order to be better prepared. Each year the club is represented by two members.

In the spring semester of this year, the membership of the club doubled in number. It has now been divided into two clubs. Slide Rule Club I, which is the more advanced group, is sponsored by Mr. E. M. Lawhon. Slide Rule Club II is sponsored by Mrs. C. R. Bell.

Row 1: Rutherford, Hooks, Wright, Lee, Rusch, Kimbrough, Alexander, Little, Shawver, A. Chunn, Barrett
Row 2: Nash, Sutcliffe, Dibb, Baldwin Brogdon, Coker, Danzeiser, Royals, L. Chunn, Gill, Slough
Row 3: Hays, Johnson, Brown, Parrish, Sharber, Dudgeon, Barron

Row 1: Anderson, Gillion, Muller, Ctvrtlik, B. McCauley, Pettus, Hampton, Meritt, G. McCauley, Walker
Row 2: Smith, Brown, Powell, Rhea, Payton, Trammell, Gassaway, Compton, Breedlove, Abbe, Hafford, Mr. Lamkin, Harmon
Row 3: McPhail, George, Dorr, Orenbaun, Busby, Roberts, Williams, Knapp, Marlow, Smith

SPORTSCASTERS CLUB

Sponsor: MR. BILL LAMKIN

President	Gary Roberts
Vice-President	Tyler Payton
Secretary	William Mitchell
Treasurer	Charles Freeman

Formed at mid-term of this year, the SPORTSCASTERS CLUB gives students an opportunity to develop skills in the broadcasting of sports events. Club activities consist of operating the public address system at baseball games and at other events, when possible; reporting the results of intramural activities to the school over the public address system; making play-by-play tape recordings of intramural and interschool athletic contests; and learning to operate public address systems, tape recorders, and other equipment.

The club serves the individual member by giving him opportunity to develop his sportscasting skills by actual practice. After tape recordings are made, the students listen to the recordings individually to hear their own errors, and the club as a group listens to sample recordings and gives suggestions for improvement. The members work in groups of three or four, each doing some of the play-by-play, the remainder of the time working the machines and "spotting". The individuals also receive practice in doing public address work and in operating the necessary equipment.

The club is a service to the school in its reporting of intramural activities. Also the tape recordings made of the intramural activities are used for programs by the homerooms involved.

The club serves the community by making available students for public address work at any community project. Through their training, the students are able to serve when called upon.

SPORTSMEN

Row 1: Crocker, Fesperman, Grusendorf, Chatham, Ritcheson, Pettigrew, Smith, Gonzales, Strathdee, Davis, Burns
Row 2: Felps, Mr. Lindsay, Roberts, Woodlock, Shelton, Lovell, Krycho, Brock, Martin, Winfield, Cowan, Hyde, Smith
Row 3: Ker, Roberts, Ruebeck, Monroe, Lewis, Broxton, Teichelman, Miles, Smith, Files, Templer, Watson, Horne

SPORTSMEN'S CLUB

GROUP I

Sponsor: MR. JOHNIE RIOLA

FALL		SPRING
Bruce Baker	*President*	Bill Moore
Wilson Lucas	*Vice-President*	Cliff Bowden
Cliff Bowden	*Secretary-Treasurer*	Billy Ingram
Charles Cowan	*Sergeant-at-arms*	Donald Davis

GROUP II

Sponsor: MR. DICK LINDSAY

FALL		SPRING
Jack Miles	*President*	Louis Gonzales
Jerry Lewis	*First Vice-President*	G. W. Martin
Louis Gonzales	*Second Vice-President*	Robert Brock
G. W. Martin	*Third Vice-President*	Jerry Lewis
Tom E. Pettigrew	*Secretary*	Tom E. Pettigrew
Harvey Horne	*Treasurer*	Johnie Felps
Ronald Davis	*Parliamentarian*	Ronald Davis
Johnie Felps	*Reporter*	Jerry Cowan
Robert Brock	*Sergeant-at-arms*	Bobby Smith

The Sportsmen's Club is for those boys who enjoy sports of any kind either as participants or as spectators. The club proved to be so popular that it has had to be divided into two groups since its first semester. The groups meet separately except for special occasions.

The programs follow the sports of the season with reports on games, conference records, players' records, etc. Members who participate in Tiger sports lead discussions on "the game of the week." Sometimes films on football or basketball are shown. Discussions are held on how to play various sports.

Each spring the two sections hold a picnic at Cameron Park Clubhouse. A couple of hours are spent in soccer and baseball games between the two groups for possession of THE FLAG, after which a sumptuous feast is enjoyed by all.

Row 1: Kucera, Salome, Gibbs, B. Morris, Wimberly, Adamik, Wyatt, Baker, Ingram, Kimmel, Paden
Row 2: Chandler, Harris, Milam, Desher, Brown, Moore, Bowden, Jones, Davis, Gifford, Trousdale, Holland
Row 3: J. Cromwell, Stanley, Hobbs, Rosas, Vitek, Evans, Crye, Smith, Holmes, Henry, Williams, Mr. Riola

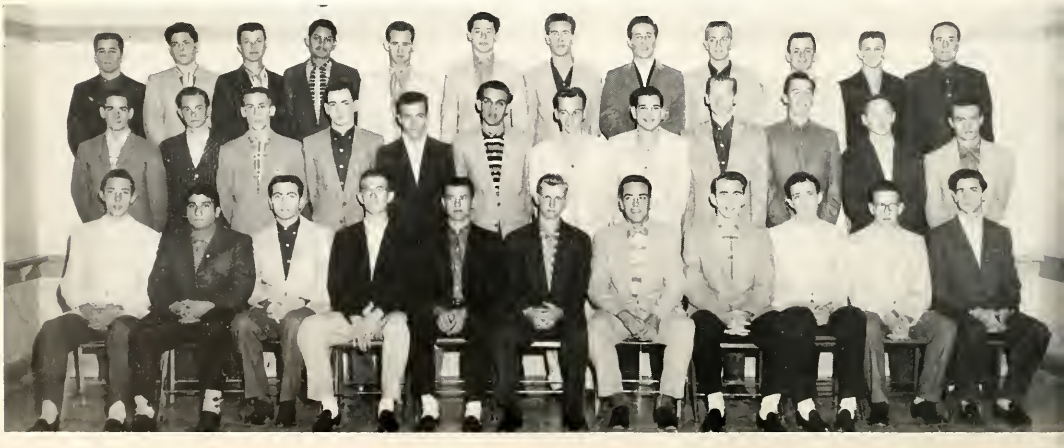

Row 1: Hunter, Lidig, Welborn, Sims, Oldfield, Gibson, Graham, Sharp, Rose, Ellis
Row 2: Gay, Jackson, Farr, Garrett, Thompson, Cawood, Myers, Northern, Fisher
Row 3: McClure, D. Scott, E. Scott, Lamb, Norris, Jenkins, McCroy, Buffington, McGlaugn

SQUARE DANCE CLUB

Sponsors: MRS. MABEL BALCH
MR. JACK PRICE

FALL		SPRING
Freddy Lamb	*President*	Freddy Lamb
Shirley Tucker	*Vice-President*	Johnny Norris
Betty Young	*Secretary-Treasurer*	Katchie Brown
Carol Darrell	*Reporter*	Paul Robinson

Square Dance Club is completing its eighth year in Waco High School. Its purpose is to teach the fundamentals of square and folk dancing to students and to create such an interest in its members that they will enjoy participating in square dancing for recreation in adult life.

The Square Dance Club of Waco High meets on Wednesday and is open to any student who is 10A or over. Usually the club period is devoted to dancing, with all members taking part. Mrs. Balch is the "caller."

The meetings are thoroughly enjoyed by all the members, who think that they have one of the most entertaining clubs in school, as well as one that will contribute to their leisure activities in later years.

Row 1: Coe, Wake, Ullrich, Mullins, Tucker, DuBose, Cooey, Tingle, Navratil, Kilgore
Row 2: Hunter, Rowe, Wagner, White, Lade, Clifton, Welborn, Caps, Brown, Fletcher
Row 3: Plemons, Reppold, Merritt, Robinson, Seeley, Pearce, Ezar, Canavati

Row 1: Gilliam, Stodghill, McGinlay, Huggins, Pierce, Honeycutt, Muchow, McPeak, Gooch, McQuarry, Tate
Row 2: Walker, Pierce, Hunt, Hunt, Craig, Gentry, Gwin, Murphy, Marion, Camp, Starnes, Curton
Row 3: Custer, Wooten, Vowell, Butler, Kitlitz, Richards, Fleming, Metz, Proctor, Hughes, Carroll, Wilson

VOICE CLUB

Sponsor: MR. KENNETH HOWARD

FALL		SPRING
Wilson Garrett	*President*	Ray Pace
Linda Sue Barnes	*Vice-President*	Linda Sue Barnes
Kay Claunch	*Secretary*	Jean Seeley
Kay Claunch	*Corresponding Secretary*	Mary Murry

The Voice Club is an organization of 75 members. Its purpose is to help those who need and want experience in improving their voices. The programs are arranged on a voluntary basis. After each performance constructive criticism is given as a help to that person performing. Everyone in the club is free to give criticism.

If there is time left after a program, Mr. Howard works with those needing help.

Special programs have been presented with the help of students and adults who are not members of the club. The Voice Club is allowed one party a year. The party is planned by the officers and sponsor, and is conducted during a club period.

Row 1: Opley, Kutzenberger, Mackey, Payne, Bryant, Hardwick, Seeley, Revett, Jines, Darrell, Christian
Row 2: Brooks, Wiley, Strange, Kirkland, Murry, Rogers, Holt, Revett, Barnes, Wolf, Payne, Woodall, Barnes
Row 3: Johnson, Raines, Sparks, Pace, Howe, Bennett, Herbert, Bain, Pope, Etheridge, Custer

Row 1: Grant, Bryant, Danl, Miss Guynes, Vaughn, Brink, Peterson, Fisner, Ilbery, Smith
Row 2: Young, Wolff, Powell, Anderson, Sowders, Blassingame, Grice, Bonds, Witt, Cotham, Mullins
Row 3: Fletcher, Haralson, King, Teer

Y-TEENS CLUB

Sponsors: MISS JOE ANN GUYNES
MISS KATHERINE HUGHES

FALL		SPRING
Konnie King	*President*	Leota Young
Barbara Fisher	*Vice-President*	Margaret Smith
Jane Anderson	*Secretary*	Jane Anderson
Margaret Smith	*Treasurer*	Barbara Teer
Lillian Witt	*Parliamentarian*	Susan Fletcher
Leota Young	*Reporter*	Carol Webb
Nancy Mosley	*Historian*	Patsy Sermas

Y-Teens Club is open to any girl in Waco High School. Y-Teens deal in services. The main service to Waco High School is taking care of the girls first-aid room. Other services to the community include work at the Red Cross and local hospitals.

This year, for the first time, club members had a candy sale to raise money for their school project. Covers for a chair and sofa were purchased for the girls first-aid room.

This spring Y-Teens took part in an overnight retreat at Val Verde the purpose of which was to help each member learn more about the goals and standards of the club.

A banquet climaxed the year's activities. Awards were given to the outstanding member and pledge who accumulated the most service points during the year. The club also strives each year to receive the service plaque given by the YWCA to the outstanding Y-Teen club in the city. Y-Teens won the plaque in 1957.

Row 1: McGinlay, Ivy, Uzzel, Stair, Dooley, Pryor, Maddox, Thompson, Hernandez, Free
Row 2: Rowan, Gray, McCamey, King, Sermas, Sisk, Griffis, Webb, Kaatz, Bailey, Beeman, Key, Courtney, Hill, Dockery, Kent
Row 3: Hawkins, Kaechig, Whittington, Braden, Hill, Young, McDow, Howard, Wynne, Green, Simpson, Carlisle, Mullins

BEHIND THE SCENES

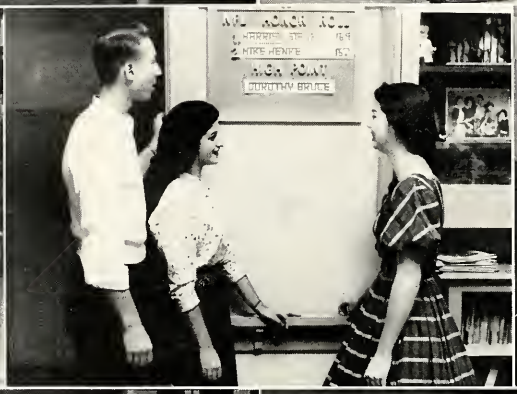

1. Pupils in Mrs. Freeman's 7th period Spanish class dramatizes Market Day.
2. Cast of skit presented at J. C. L. Open House.
3. Library assistants prepare a Halloween display.
4. N. F. L. members admire their excellent records.
5. Library assistants shelve new books for distribution.
6. Behind the scenes at the N. H. S. assembly.
7. Members of Sportsmen's Club set up chairs for assembly.

LOYALTY TO FAMILY

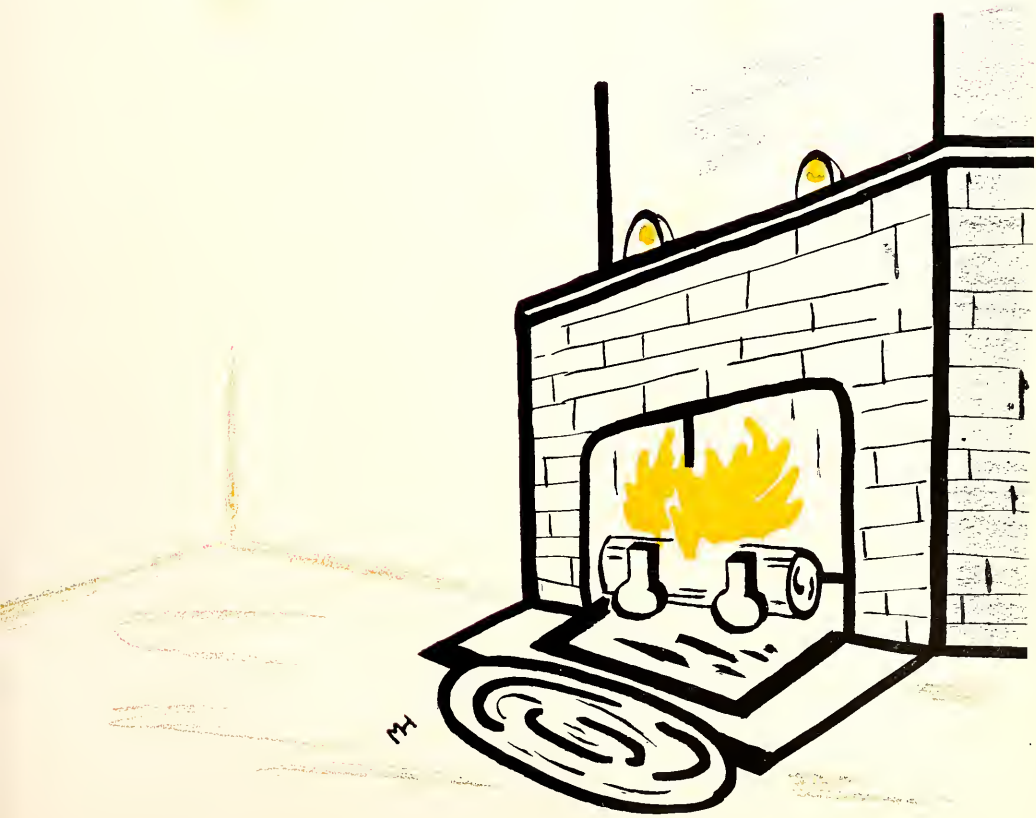

FOOTBALL 1957

Row 1: Mgr. Hoover, Roberts, Stollenwerck, Stratton, Arnold
Row 2: Mgr. Sammon, Mr. Jones, Metz, Lamb, Prickette, Kimmel
Row 3: Mr. Lindsay, Mr. J. Price, Hurta, Baker, Eichelberger, Pettigrew

MR. CARL PRICE
Head Coach

The 1957 edition of the Tigers, a rough and ready team, was composed of a majority of seniors. The Tigers had scheduled ten games at the beginning of the season. When the season was completed, the Tigers were in a second place tie with the Temple Wildcats. Of the ten games, Waco won six, lost three, and the game with Temple was cancelled because of rain and freezing temperatures.

Three of the Tiger stars, guards G. W. Martin and Mike Stogdill, and halfback Melvin Trousdale were named to the *Waco Tribune - Herald* All-District Team. Named to the All-District Second Team were tackles Roland Eichelberger and Tommy Pettigrew, center Kenneth Ferguson, and halfback Dickie Vitek. Martin was named the District's outstanding lineman. Martin and Stogdill were named to the Centex Super Squad and Martin was also named to the All-State Third Team by the Texas Sports Writers Association.

The never-say-die spirit of the 1957 Tiger team is a tribute to the outstanding coaching of Coach Carl Price and his assistants Wayne Gardner, E. B. Jones, Dick Lindsay, Jack Price, and Johnie Riola.

WACO 19 — CORSICANA 6

The Tigers entered this, their first game of the 1957 season, with a predicted great passing team. The Corsicana team was shocked, however, by a surprisingly strong ground attack that rolled up 244 yards. Dickie Vitek, senior halfback, was the Tigers' leading ground gainer

Row 1: Nehring, Vitek, Trousdale, Moore, Davis, Barrett
Row 2: Felps, Martin, Stogdill, Phipps, Norris, Odell, Mr. Riola
Row 3: Lee, Foster, Lucas, Crumpton Morris, Ferguson, Mr. C. Price

with 78 yards in fourteen carries. He was closely followed by Brett Morris with 63 yards in six tries and Freddie Lamb with 40 yards in eleven tries. Waco had two outstanding defensive stalwarts, Roland Eichelberger and James Roberts.

On the first play from scrimmage Corsicana fumbled the ball with Mike Stogdill recovering on the Corsicana 15-yard line. On the Tigers' first play, Freddie Lamb gained 5 yards, Dickie Vitek followed with 3 and Melvin Trousdale added one yard. Lamb then bolted into the end zone for the touchdown. The extra point try was no good, and the score stood 6-0.

Soon after the kickoff Corsicana was forced to punt. Dickie Vitek uncorked a 48-yard pass to Wilson Lucas. Although Lucas was covered by three defenders, he held onto the ball for the second Tiger touchdown. The unsuccessful try for conversion left the score 12-0.

The Corsicana touchdown came when a 60-yard pass was completed. Tiger end Sergio Reyes blocked the extra point attempt. The scoreboard read 12-6.

In the third quarter Freddie Lamb kicked a 71-yard punt. Later the Tigers started their bid for another touchdown after Corsicana was forced to punt. Stollenwerck let loose an 18-yard pass to Morris, Vitek carried to the 3-yard line, and Freddie Lamb scored the touchdown. Stollenwerck's kick was good, to make the final score 19-6.

WACO 10 — REAGAN 6

Once again the Tigers' new ground game clicked as they rolled up 211 yards against the Reagan Bulldogs. Freddie Lamb was the Tigers' leading ground gainer with 89 yards for fourteen carries. The runner-up was Melvin Trousdale with 51 for six tries. Trousdale also caught four passes for 80 yards.

Soon after the opening kickoff, the Tigers got possession of the ball on the Reagan 46-yard line. Trousdale moved the ball for 18 yards followed by Vitek's first down, and a pass from Stollenwerck to Trousdale netted 9 yards. Dickie Vitek then blasted into the end zone for the Tigers' first touchdown. The extra point made the score 7-0.

The next Tiger scoring drive moved the ball for 74 yards. The most outstanding play of the game occurred when Vitek threw a 53-yard pass to Trousdale, who was downed on the 11-yard line of the Bulldogs. A short time later Lamb plunged over for the touchdown. The conversion attempt was blocked, to make it 13-0.

The Reagan Bulldogs made their only score after pass interference was called on the Tigers. The extra point try was no good . The score now stood 13-6.

The last score of the game came on a 68-yard march by the Tigers. Lamb started the march with an 18-yard run. Trousdale followed with a 14-yard jaunt. Then a 17-yard pass from Stollenwerck to Trousdale set up a touchdown run by Lamb. Again the kick was no good. The score 19-6 was the final score, for the fourth quarter was scoreless.

WACO 40 — ADAMSON 0

The Tigers rolled up an outstanding 313 yards rushing in this game against a surprisingly weak Adamson

MR. JACK PRICE
Backfield Coach

MR. JOHNIE RIOLA
Backfield Coach

MR. E. B. JONES
Trainer,
Kitten Coach

team. The Tiger substitutes proved that they were capable of making points. Some of the outstanding Tiger players were Roland Eichelberger, Tom Stollenwerck, Ken Ferguson, and Jack Odell. The Tigers' leading ground gainer was Melvin Trousdale with 85 yards for seven carries. He was followed by Dickie Vitek with 79 yards in four attempts.

Waco scored in the first quarter with a touchdown run by Dickie Vitek. The extra point attempt was no good, leaving the score 6-0.

For the next touchdown the Tigers went 82 yards in only three plays. Tom Stollenwerck passed to Dwayne Lee for 9 yards; then Trousdale broke loose on a 44-yard scamper. Stollenwerck passed to Johnny Felps for the touchdown. The conversion was good, making the score 13-0.

The second half started with a bang when Vitek broke loose on a 70-yard touchdown run. Tom Stollenwerck kicked the extra point, to make the score 20-0.

Brett Morris passed 47 yards to Johnny Felps for the next score. Stollenwerck's kick was good for 27-0.

Soon after the kickoff Jack Odell recovered an Adamson fumble to start the Tigers on another scoring drive. Cary Stratton was stopped after a 34-yard run. Reserve quarterback Layton Nehring passed to Morris for 19-yards. Nehring put the finishing touches on the drive himself when he ran 26 yards for the score. Tom Stollenwerck's kick was good, making it 34-0.

A successful completion to Lucas with Felps moving in to help.

Melvin Trousdale
Halfback

Joe Moore
Halfback

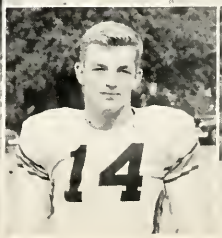

John Davis
Halfback

Joe Phipps
Fullback

MR. DICK LINDSAY
Tackle Coach,
Kitten Coach

MR. WAYNE GARDNER
End Coach

Sophomore quarterback Ray Williamson ran 33 yards for the Tigers' final touchdown. The extra point was no good, making the final score 40-0.

WACO 20 — SAN ANGELO 26

After three straight wins, the Tigers met the visiting San Angelo Bobcats, a rough single wing team. The game was marred by the many injuries to the Tigers, more injuries in one game than the Waco fans are used to in an entire season.

The Tigers rolled up an impressive 300 yards total offense. Cary Stratton was the Tigers' leading ground gainer with 83 yards for nine carries. He was followed by Dickie Vitek who gained 55 yards in eleven carries.

The first two touchdowns of the game were made by San Angelo.

The Tigers' first score came on a 68-yard march. Vitek scored the touchdown. Waco tried a pass for the extra point but it fell incomplete, to make the score 12-6 in the Bobcats' favor.

The next drive by the Tigers again paid off in a score. The drive was for 73 yards. Vitek carried for 10 yards; Tom Stollenwerck passed to Dwayne Lee for 8 yards. Stratton broke away from all defenders and scored on a 50-yard run. Tom Stollenwerck's conversion was good, and the Tigers went ahead 13-12.

San Angelo made a touchdown on a kick-off return,

Layton Nehring
Quarterback

Freddie Lamb
Fullback

Buzzie Foster
Halfback

Cary Stratton
Fullback

Davis drives, Foster watches after a successful block.

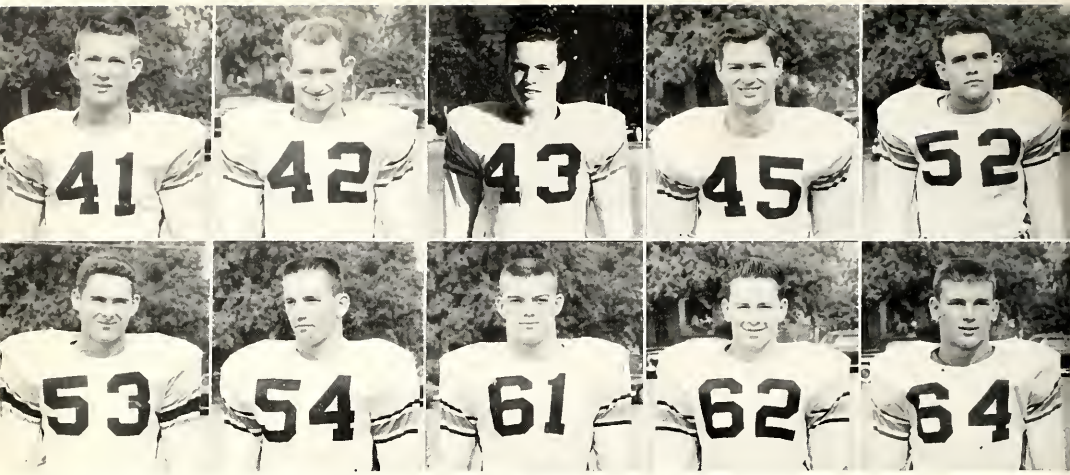

Brett Morris
Halfback

Dicky Vitek
Halfback

Ray Williamson
Quarterback

Tom Stollenwerck
Quarterback

Jimmy Metz
Center

Tommy Pettigrew
Tackle

Kenneth Ferguson
Center

G. W. Martin
Guard

Donnie Kimmel
Guard

Jack Odell
Guard

and another on a 38-yard pass. The score now stood 26-13.

Shortly before the end of the game the Tigers started another long drive of 88 yards. Stratton carried to the 26-yard line. Tom Stollenwerck passed to Foster for 20, then to Johnny Felps 40 yards for the touchdown. The kick was good, and the final score was 26-20 in favor of San Angelo.

WACO 40 — ARLINGTON HEIGHTS 0

The Tigers had an easy night when they played Arlington Heights. Waco rolled up 234 yards rushing and 223 yards passing. Practically all of the Tiger substitutes were able to play in this game. Waco made touchdowns on runs of 80, 77, 60, 68, and 89 yards. Cary Stratton was the games' leading ground gainer with 86 yards for ten carries. Melvin Trousdale was next with 54 yards. He was followed by Dickie Vitek who had 44 for thirteen and Buzzy Foster with 25 for four. Foster also had 68 yards for six passes received.

Cary Stratton started Waco's first touchdown drive with a first down run. Again he carried for 11 yards and Tom Stollenwerck kicked the extra point.

For the next Tiger touchdown the Tigers moved 77 yards. Tom Stollenwerck started the drive on a pass to Johnny Felps. Stratton carried for 13 yards. A pass from Stollenwerck to Trousdale netted 11 yards. Vitek threw to Lucas for 13 yards, then ran 9 yards for the touchdown. Tom Stollenwerck kicked the extra point, making the score 14-0.

Soon after the second half kickoff Stratton intercepted a pass and returned it for 36 yards. Stratton carried on the next play for the touchdown. The extra point try failed, making it 20-0.

The next Tiger drive moved 60 yards, with Vitek bolting into the end zone for the touchdown. The kick was unsuccessful, leaving the score 25-0.

With almost all reserve players on the field, the Tigers moved to their fifth touchdown on a 68-yard scoring drive. Nehring passed to Roberts for 13 yards, ran for 12 yards, passed to Roberts for 14 yards. Morris ran for 26 and Foster scored. Stollenwerck's kick was good. The scoreboard read 33-0.

The last Tiger touchdown came on an 89-yard scoring drive. Williamson passed to Foster for a long gainer of 68 yards. Foster then carried the ball over for the Tiger score. Tom Stollenwerck's kick was good. The final score was 40-0.

WACO 7 — ABILENE 27

The Tigers made their longest trip of the season when they met the Eagles in Abilene. The Tigers never were able to get a good march started. The Tigers showed the loss of the two starting tackles, Tom Pettigrew and Roland Eichelberger, who were out due to illness and injury. Some of the outstanding Waco players were Ken Ferguson, Glenn Hurta, Jack Odell, G. W. Martin, Melvin Trousdale, and Layton Nehring. Waco's leading ground gainer was Dickie Vitek with 53 yards in eleven carries.

Abilene started the game with a 72 yard march resulted in a touchdown. Hughes kicked the extra point for 7-0.

After the Tigers had tried two or three times to get a drive started, Abilene made their second touchdown. The extra point kick was no good.

Soon after the second half kickoff Waco looked like a new team. In this 71-yard march Trousdale started

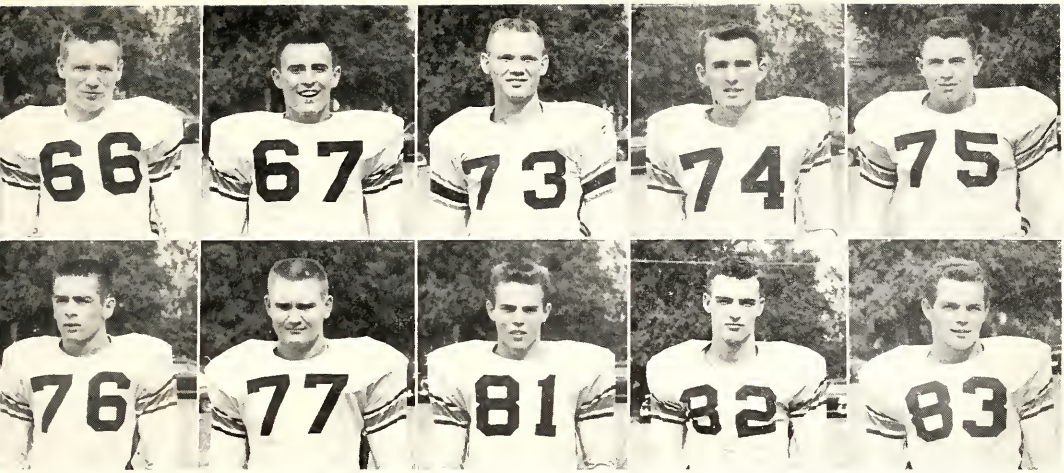

John Norris
Guard

Mike Stogdill
Guard

Roland Eichelberger
Tackle

Bruce Baker
Tackle

Glenn Hurta
Tackle

John Prickette
Tackle

Wayne Crumpton
Tackle

Wilson Lucas
End

Dwayne Lee
End

Johnny Felps
End

with a 21-yard run. This was followed by a Vitek to Lucas pass which netted 9 yards. Tom Stollenwerck then lofted a 9-yard pass to Lucas and the Tigers were unstoppable. Vitek carried to the 19. A short time later Lamb carried over for the touchdown. Stollenwerck's kick was good, and the score stood 13-7 Abilene.

The third quarter ended with the ball in possession of Abilene. They started a 72-yard drive to a touchdown. The extra point brought the score to 20-7. Once again the Eagles scored, and the game ended 27-7 in favor of Abilene.

WACO 18 — TRAVIS 7

With a record of four wins and two losses, the Tigers played their first District game in Austin against the Travis Rebels.

The Tigers kicked off to the Rebels who quickly made a first down. On the next play Brett Morris recovered a wild pitchout on the Travis 20-yard line. On Waco's first play from scrimmage Dickie Vitek knifed off tackle and scooted 20 yards to a touchdown. Tom Stollenwerck's extra point attempt was nullified by a penalty making the score 6-0.

The Rebels received, couldn't move, and punted to the Waco 27. In the following series of plays, Tiger fullback Cary Stratton made a beautiful 45-yard run, only to have it recalled by a penalty. In the next play Travis intercepted a Waco pass.

In the early part of the second quarter, Vitek passed to Lucas for 28 yards; Trousdale added another first down; Stratton moved 23 yards; Vitek scored with a 13-yard run. The extra point try was wide, leaving the score 12-0.

On the next kickoff a Travis man broke through the Tiger tacklers and ran 78 yards for a touchdown. The extra point was good. The score was narrowed to 12 to 7.

Later in the second quarter Waco tackle Roland Eichelberger recovered a fumble on the Travis 20-yard line. After two penalties, Vitek let loose a 34-yard touchdown pass to Johnny Felps. The extra point try was again wide. The first half ended with the score Waco 18 - Travis 7. During the entire second half the Tigers and the Rebels exchanged punts, interceptions and fumbles.

WACO 6 — AUSTIN 20

From the start of the season the Tigers knew the Maroons were the team to beat, but when the last whistle had blown the Tigers were on the short end of a 20-6 score. Although the Tiger linemen were outweighed by 31 pounds and the team by 20 pounds, they made the Maroons scrap for every foot of ground they gained. The Tigers provided the game's leading ground gainer in Freddie Lamb, who amassed 108 yards in nineteen carries.

Austin received the opening kickoff and used four plays in the first 87 seconds of the game to score their first touchdown. The point made the score 7-0.

After an exchange of punts the Tigers broke loose on an 81-yard scoring drive in eleven plays that ripped the Austin line apart. Trousdale started it with a drive of 19 yards. Vitek gained 7; Lamb in three carries netted 27 yards. Vitek came through with 7 more. Lamb carried to the Austin 17 and seconds later scored the touchdown. Waco's extra point try was no good, making the score 7-6.

A Tiger fumble set up the next Austin score on a 4-yard run. The extra point try was blocked by Roland Eichelberger.

Co-Captains Melvin Trousdale and Tom Pettigrew and Queen Kay Claunch

In the third quarter Austin passed for the final touchdown. The extra point made the final score 20-6 for the Austin Maroons.

WACO 20 — McCALLUM 7

After getting three touchdowns in 27 minutes, the Tigers coasted to a 20-7 victory over the huge McCallum Knights of Austin. The Tigers had a tremendous ground game that amassed 296 yards on the ground and 55 in the air. Freddie Lamb was the leading ground gainer with 79 yards in ten carries. Dickie Vitek netter 66 yards in ten carries, and Melvin Trousdale had 58 yards on seven runs. Johnny Felps caught three passes for 35 yards. McCallum's huge linemen were stopped cold by the Tiger forward wall. Some of the outstanding Waco linemen were G. W. Martin, Mike Stogdill, Kenneth Ferguson, Tommy Pettigrew, and Roland Eichelberger.

The Tigers launched an exciting 78-yard march in the opening minutes of the game. Trousdale sprinted 14 yards for the touchdown. Tom Stollenwerck ran for the extra point, making the score 7-0.

A penalty against the Knights caused them to punt and gave Buzzy Foster a chance to make a 32-yard return to the McCallum 2-yard line. Brett Morris carried the ball over for the touchdown. The conversion try was fumbled, making it 13-0.

Waco received the kickoff and covered 58 yards for another Tiger touchdown. The outstanding ground play was Vitek's 25-yard run. Lamb carried the ball into the end zone. Tom Stollenwerck passed to Wilson Lucas for the extra point, making the score 20-0.

In the last two minutes McCallum scooted one yard for the Knights' score. The extra point was good. The final score was 20-7.

Terry Arnold
End

James Roberts
End

Nehring leads the pack for a touchdown against Adamson

Buzzy Hoover
Manager

Bill Barrett
Manager

Bobby Sammon
Manager

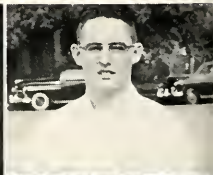

1. Pettigrew and Ferguson clear a path for Vitek in the Reagan game.

2. Lamb outruns McCallum defenders.

3. Davis carries against Adamson as Baker and Williamson move in to help.

4. A completed pass to Roberts in the Arlington Heights game.

5. Stratton moves through defenders after Trousdale blocks would-be Austin tacklers.

6. Felps runs after receiving pass. Lucas moves up to help in Arlington Heights game.

1. Morris heads around end in Austin game.
3. Nehring runs into Abilene defenders.
5. Trousdale receives a pass as Ferguson, Pettigrew, Martin, and Crumpton form blocking line against Reagan.
2. Vitek leaps through Reagan tacklers as Stogdill and Felps move in to help.
4. Garrett outruns Adamson defenders.
6. Foster evades San Angelo tacklers as Davis blocks.

1. Felps blocks for Trousdale in Reagan game.
2. Stratton gains yardage against Arlington Heights.
3. Foster carries against Austin.
4. Morris meets Austin tacklers.
5. Trousdale fights for yardage against San Angelo.
6. Vitek leaves Austin players behind.

TIGER TRACKS

1. Tigers charge out of dressing rooms to meet Travis.
2. Game captains Trousdale and Pettigrew meet Corsicana captains.
3. Managers Hoover and Barrett await action in Reagan game.
4. The bench of the brains and team doctor Dr. Crosthwait.
5. Tiger bench after a touchdown against Arlington Heights.
6. "Please let me go in, Coach."

KITTENS

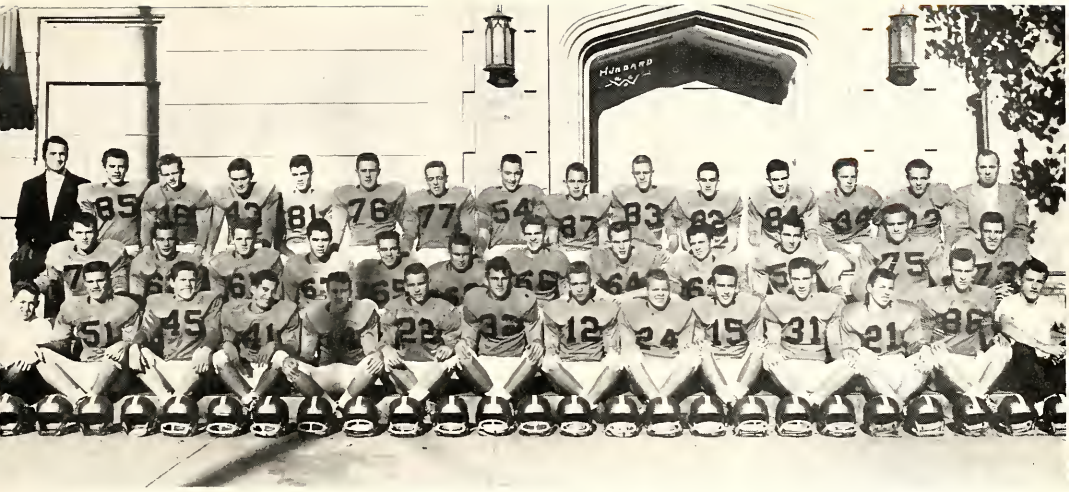

Row 1: Mgr. Dudgeon, McWhorter, Garrett, Lipscomb, Chatham, Ratcliff, Robinson, Carter, Anderson, Roberts, Milam, Dietz, Crocker, Mgr. Payne
Row 2: Compton, Giotes, Whitt, Ramsey, Kelly, McRay, Woodlock, Carson, Shrum, McPhail, Moudry, Bowden
Row 3: Mr. Lindsay, Wimberly, Green, Peeples, Ezar, Stroud, Myers, Morris, Stringer, Anderson, Horne, Baker, Brown, Gaiser, Mr. Jones

KITTEN FOOTBALL

Coach: MR. E. B. JONES

Kittens 6	Austin B 7
Kittens 6	Connally 13
Kittens 12	Midway 6
Kittens 26	Highland Park B 20
Kittens 41	Travis B 0
Kittens 33	Bryan B 0
Kittens 0	Temple B 12

Kitten co-captains David Peeples, Gene Carson and Wilson Garrett

1. Death Valley Express. All aboard!
2. Who's next, as players are checked on bus to Corsicana.
3. Let's speed up the line. Bus to Abilene.
4. Oh, those hours of waiting! Glenn Hurta has to learn to wear shoes again.
5. Everybody smiles for the picture man.
6. Tigers prepare to leave for McCallum. This time Mr. Riola is going too.

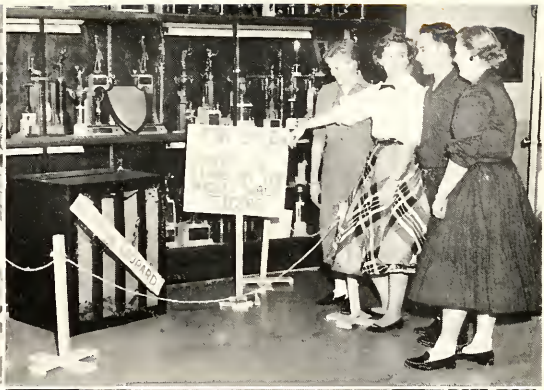

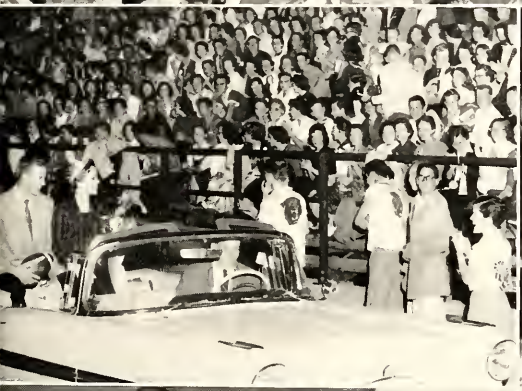

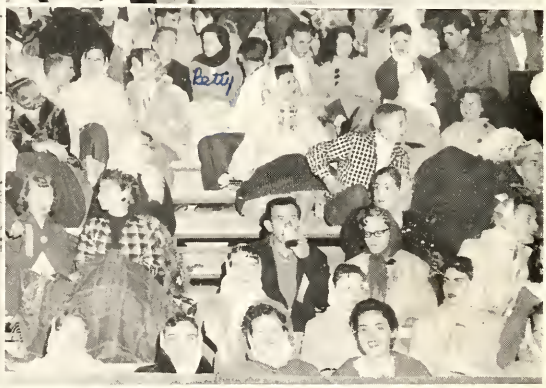

1. Tigers enter pep-rally in traditional march-in.
2. Loyal Tiger supporters look at display of vacated Adamson Leopard cage.
3. Football Queen Kay Claunch reviews her loyal subjects.
4. Tiger football players are introduced to students at pep-rally.
5. Cheer leaders sell campaign ribbons to Tiger fans.
6. A section of Tiger fans at Municipal Stadium who brave the cold to see Austin game.

YELL LEADERS

TIGER YELL LEADERS

Sponsor: MRS. BETTY BEATY

Roger Sommer
Susie Collins

Ray Pace
Betty Brown

Jimmy Monroe
Frances Collins

BASKETBALL 1957-58

Row 1: Spivey, Berry, Miles, Gonzales, Bateman, Lucas
Row 2: Coach Price, Henke, Hruska, Deaver, Lee, Martin, Foster, Mgr. Smith

MR. JACK PRICE
Head Basketball Coach

The 1957-58 edition of the Waco Tigers was an outstanding team made up of "short" men. Although the Tigers did not win District honors, they were known as the scrappiest team in the District. The Tiger starters were not tall in height but they were giants in spirit. The starting team varied from game to game because of the illnesses of star players. Usually, the Tiger lineup included Louis Gonzales and Jack Miles at guard; Makkie Hruska and Buzzie Foster at forward; and Ray Deaver at center. Two men, Mike Henke and Wilson Lucas, were invaluable substitutes. The Tigers played twenty-seven games during the season, winning seventeen and losing ten. The team was composed of nine seniors, two juniors, and one sophomore. The seniors were Louis Gonzales, Jack Miles, Makkie Hruska, Ray Deaver, Mike Henke, Wilson Lucas, Ed Berry, Clint Bateman, and Ken Martin.

The first Tiger game was played in the Waco High gymnasium. The Waco team was host to the Highland

Louis Gonzales
Guard

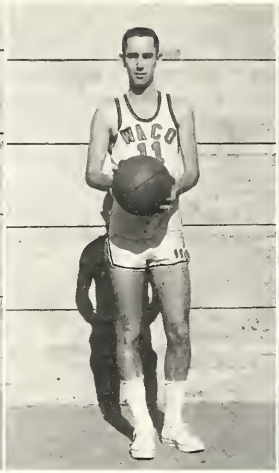

Jack Miles
Guard

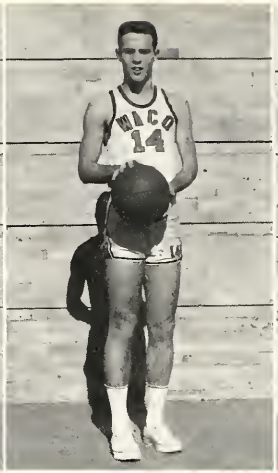

Wilson Lucas
Forward

Mike Henke
Forward

Park Scotties of Dallas. Playing a sparkling game, the Tigers conquered the Scotties 45-43. Louis Gonzales was the game's leading scorer with 18 points.

Jack Miles scored 18 points to lead the Tigers to victory over Corsicana 47-40.

The next Tiger victim was the Bryan Bronchos. Gonzales and Henke were the leading scorers with 14 and 12 points respectively. The final score was 51-46.

The Tigers journeyed to Bryan to play in the Bryan Basketball Tournament. Adline was their first opponent.

Deaver and Austin center jump for possession of the ball.

Deaver and Temple player fight for the ball. Hruska and Foster come in to help.

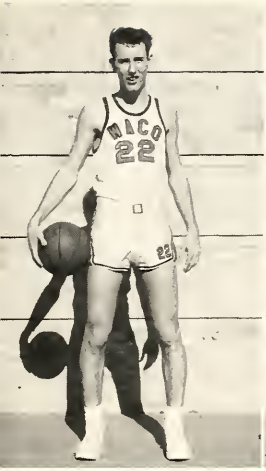

Makkie Hruska
Forward

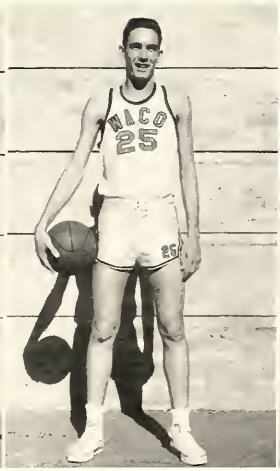

Ray Deaver
Center

Ed Berry
Guard

Buzzy Foster
Forward

Gonzales, Hruska and Berry were the leading scorers, with 12, 10, and 10 respectively. Adline was an easy victim, 78-32. In the semi-final game the Tigers were topped by Big Sandy 62-58 in an overtime thriller. Miles and Gonzales were the leading scorers with 18 and 17 points each.

Corsicana fell to the Tigers again 62-55. Gonzales scored 12 and Miles scored 10.

Bryan was again the victim by a score of 69-51.

Miles drives in for perfect lay-up in Temple game.

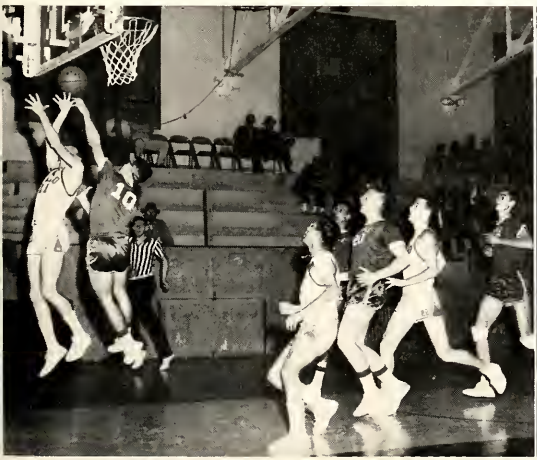

Deaver scores against Sunset.

Dwayne Lee
Center

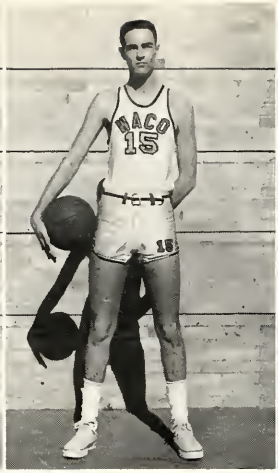

Ken Martin
Center

L. G. Spivey
Forward

Clint Bateman
Guard

Gonzales' jumpshot was working to the tune of 18 points.

Sunset of Dallas was the next visitor to Waco. The Bisons were beaten 37-35. Gonzales scored 9 points and Hruska 8.

The Tigers entered the Temple Tournament and in the first game trounced Moody 73-39. Buzzy Foster and Ed Berry tied for the scoring honors with 11 points each. Miles and Lucas were the runners-up with 10 each. In the quarter-finals Gonzales netted 32 points in a sensational performance as the Tigers whipped Killeen 50-42. The semi-finals saw Waco whip Boerne 53-51. Miles was the leading scorer with 17 points. In the championship game the Tigers blasted Temple 50-39. Gonzales popped in 16 points.

The day after Christmas the Tigers played in the Dr. Pepper Invitational Basketball Tournament at Dallas. The first game saw Waco whip Slidell 50-39. Gonzales and Miles scored 14 points. In the next game Waco faced Port Arthur and lost 68-44. Gonzales poured in 27 points.

Cleburne was the next Tiger visitor. Waco mastered the court by a score of 49-39. Both Gonzales and Miles scored 15 points.

Sunset played Waco in a return engagement and was the victor in a close game, 59-57. Foster was the leading scorer with 18 points.

The Tigers journeyed to Killeen for their next contest. Waco conquered the Kangaroos 53-52. Gonzales was the game's leading scorer with 17 points, but Mike Henke was the star of the game when he scored a tie-breaking field goal in the last three seconds of playing time to give the Tigers the victory.

The Austin Maroons were the Tigers' first District foes. The Waco team played a marvelous floor game, but their "little" men were not able to defeat the taller Austin boys. The final score was 58-43. Gonzales was the game's leading scorer with a total of 22 points.

The Tigers cut down the Travis Rebels 59-32 when they exploded with a 23-point second period in the Tigers' second District contest. Miles was the game's leading scorer with 14. He was followed by Foster and Gonzales who scored 12 each.

1. Manager Bobby Smith.
2. Miles fires a jump shot against Temple.
3. Gonzales sinks another jump shot in the Temple game.
4. Henke fights for the rebound in the Temple game.

The McCallum Knights were the next Tiger visitors. At the end of the regulation District game the score was 46-46. McCallum popped in two points in the last twenty seconds of the three minute overtime to make the final score 48-46. Foster and Gonzales scored 16 points.

In a non-District contest the Killeen Kangaroos shaded the Tigers 54-52 with a field goal in the last four seconds. Gonzales and Miles scored 16 points each.

Temple played the Tigers in a District game and won 45-38. Gonzales scored 15 for the Wacoans with Lucas scoring 14.

Waco played Austin High in Austin and came out on the short end of a 67-52 score. Gonzales split the cords with 20 points. Lucas scored 18.

The Tigers ended their losing streak when the Travis Rebels visited Waco. The final score was 59-39. Gonzales and Miles netted 14 each for the victors.

Waco scored 60 points but lost the game 71-60 in an important District game with McCallum. Wilson Lucas split the cords with an outstanding 26 points on some beautiful jump shots.

The Tigers visited the Highland Park Scotties on their home court in Dallas. The non-District contest's final score was 51-47 in favor of the Scotties. Hruska paced the Tigers with 16 points.

The final game of the season saw Temple coming to the Tigers' home court in the Waco High gym. At the end of the third period the score stood 50-28 in favor of the Bengals. Mr. Jack Price, the Tigers' great coach, had to send in the substitutes to prevent a complete rout. The final score was 58-48. Gonzales was the game's leading scorer with 24 points. The senior Tiger players closed the season and their high school basketball careers with this victory.

The Tigers finished in fourth place in District 13-AAAA. Although the records do not show it, the Tigers were by far the "fightinest" team in the District. Two of the senior players won post-season honors. Louis Gonzales was placed for the second time on the All-District Basketball Team selected by the *Waco Tribune-Herald*. He was also placed on the Super CenTex Squad and on the second All-State team selected by the Texas Sports Writers Association. Jack Miles, whose jump shot and terrific floor play made him the unsung hero of many Tiger battles, was named to the second All-District team. All in all, the Tigers had a very successful season under the leadership of Coach Jack Price.

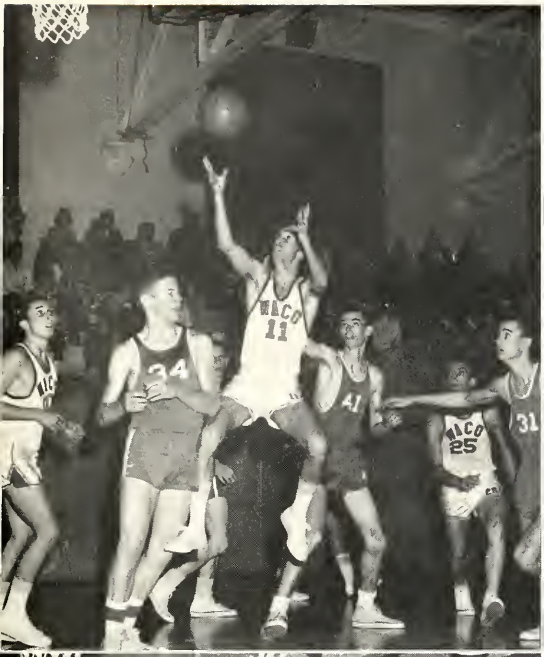

1. Miles jumps for a lay-up shot against Sunset.
2. Tigers fight Scotties for rebound.
3. Deaver shoots a jump shot against Bryan.
4. Gonzales sinks a jump shot against Austin.

1. Lucas scores two against Sunset.
2. Deaver fires against Killeen.
3. Lee shoots for two in the McCallum game.
4. Miles shoots against Highland Park.

1. Lucas collides with Sunset player. The shot was good.
2. Henke drives for two against Killeen.
3. Gonzales fires against Cleburne.
4. Miles shoots a jump shot against Austin.

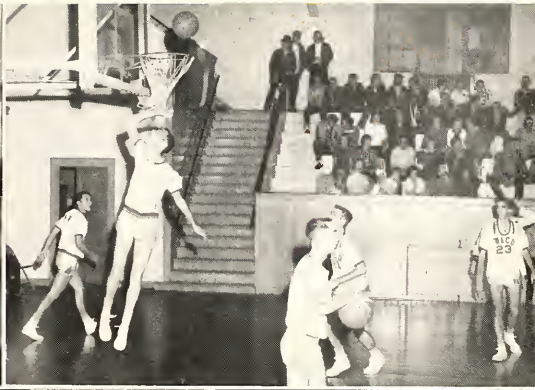

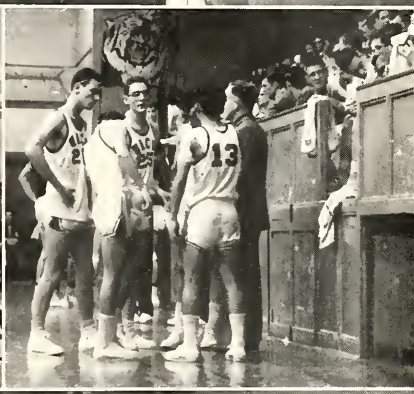

1. Tigers leave dressing room after the half.
2. Martin lays one up in warm-up.
3. Band roots and toots for Tigers under direction of Jay Farrar.
4. Mr. Price explains strategy to Tiger squad.
5. Loyal supporters cheer Tigers on to victory.
6. Victorious Tigers head for dressing room after Travis game.

KITTENS

Row 1: Englander, Roberts, Ratcliff, Williamson, Milam, Chatham, Miles
Row 2: Coach Lindsay, Horne, Haynes, Morris, Zachery, Anderson, Lawson, Dosher, Mgr. Wilson

KITTEN BASKETBALL

Coach: MR. DICK LINDSAY

Kittens 30	Highland Park B 29
Kittens 71	Corsicana B 23
Kittens 51	Bryan B 49
Kittens 48	Corsicana B 21
Kittens 48	Bryan B 57
Kittens 53	Mexia 34
Kittens 41	West 50
Kittens 32	Killeen B 64
Kittens 75	Austin B 56
Kittens 40	Travis B 28
Kittens 31	McCallum B 26
Kittens 41	Catholic 48
Kittens 46	Killeen B 49
Kittens 49	Temple B 46
Kittens 35	Austin B 37
Kittens 19	Travis B 28
Kittens 58	McCallum B 34

SPRING SPORTS

1. Track aspirants do their daily stint at Muny Stadium.
2. Baseball team loads up for Kiwanis Field.
3. Same boys ditto to same place.
4. Track aspirants relax (or collapse) after a workout.
5. Baseball team in practice session.
6. More track aspirants rest, stretch, pose.

BASEBALL

Row 1: Lewis, Myers, Vitek, Adamik, Gamboa, Gonzales, Weaver, Englander, Hobbs
Row 2: Polk, Henry, Ritcheson, Northern, Fernald, Bell, Nehring, Foster, Hruska, Payne
Row 3: Mr. Riola, Pettigrew, Wyatt, Smith, Miller, Baker, Ashcraft, West, Ferguson, Miles, Roberts, Hoover

TIGER BASEBALL TEAM

Coach: MR. JOHNIE RIOLA

Makkie Hruska *Outfield*	Layton Nehring *Second Base*	Randy Northern *Shortstop*	Fowler West *Pitcher*	Walter Fernald *Outfield*	Jerry Ritcheson *Pitcher*
Windol Weaver *Shortstop*	Charles Henry *Catcher*	Bill Smith *Outfield*	Larry Wyatt *Outfield*	Louis Englander *Second Base*	Gary Hobbs *Outfield*

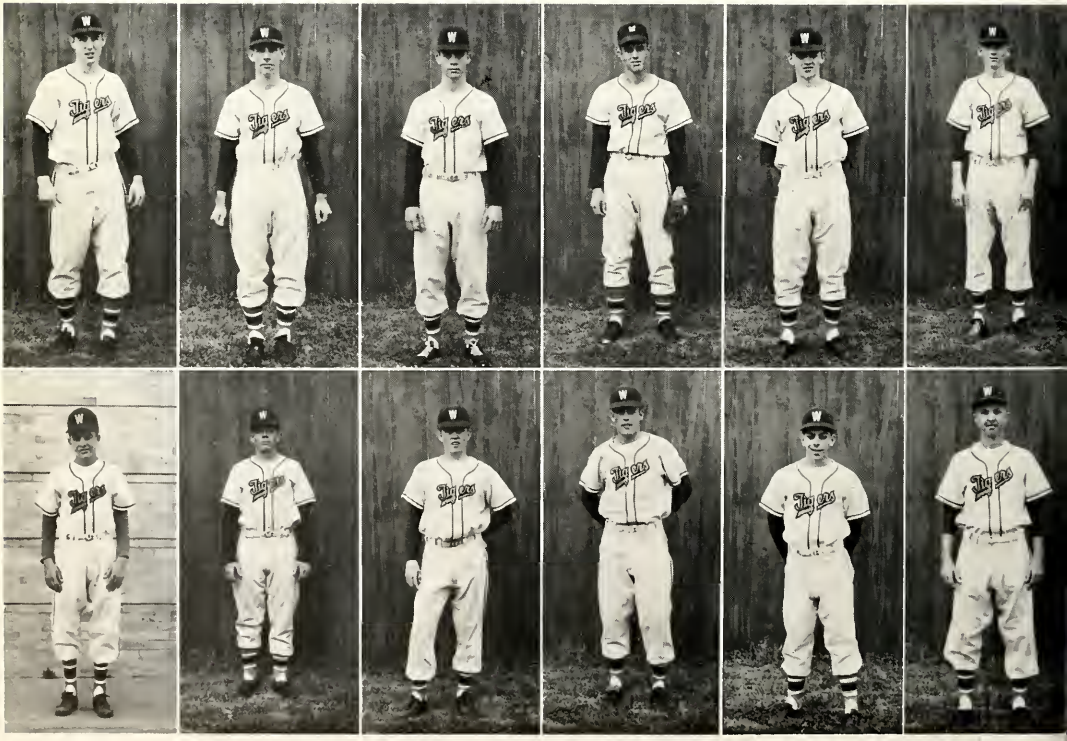

Perry Polk
Scorer

Pat Payne
Manager

Tommy Pettigrew
Pitcher

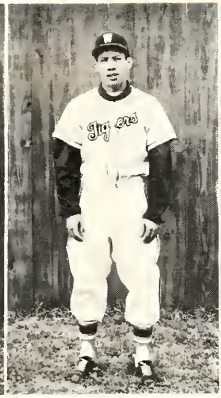

Louis Gonzales
Shortstop

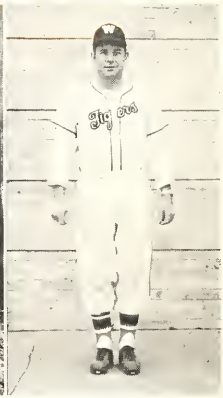

Mr. Johnie Riola
Coach

TIGER BASEBALL TEAM

Coach: MR. JOHNIE RIOLA

Larry Adamik
Pitcher

Johnny Gamboa
Catcher

Dickie Vitek
Pitcher

Jerry Lewis
Outfield

Lynn Ashcraft
Catcher

Charles Bell
Outfield

Buzzy Foster
Third Base

Bruce Baker
Third Base

Todd Miller
Pitcher

James Roberts
Outfield

Jack Miles
Shortstop

Kenneth Ferguson
Outfield

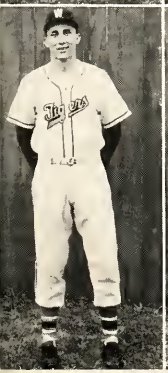

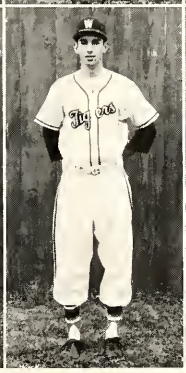

SENIOR TRACKMEN

Row 1: Melvin Trousdale, Johnnie Felps, Joe Moore, Roger Sommer, Bill Berry, Robert Harmon
Row 2: Freddie Lamb, Harvey Price, Wilson Lucas, Paul Buchschacher, Ed Berry

TIGER TRACK TEAM

Coach: MR. WAYNE GARDNER

Row 1: Joe Ratcliff, Ken Lipscomb, Wilson Garrett, John Anderson, Gary Roberts, John Davis, Jack Smith, Cary Stratton, Eugene Gaiser
Row 2: Mgr. Howard Dudgeon, Johnnie Felps, Melvin Trousdale, Joe Moore, Roger Sommer, Donnie Kimmel, Artie Giotes, Terry Arnold, James Milam
Row 3: Brett Morris, George Compton, Harvey Price, Freddie Lamb, Paul Buchschacher, Wilson Lucas, Ed Berry, Dwyane Lee, L. G. Spivey, Vic Anderson, Mr. Gardner

JUNIOR TRACKMEN

Row 1: John Shrum, John Dietz, Wilson Garrett, Jerry Connell, Jimmy Davis, Cary Stratton, Artie Giotes, Donnie Kimmel, Lazarro Rosas

Row 2: Lewis Williams, Tommy Marek, John Prickette, Brett Morris, L. G. Spivey, Mickey Wimberly, Terry Arnold, James Milam, Joe Ferrell

TIGER TRACK TEAMS

Coach: MR. WAYNE GARDNER

SOPHOMORE TRACKMEN

Row 1: Joe Ratcliff, David McPhail, Gene Carson, John Davis, Ken Lipscombe, Tommy Carter, John Anderson, Gary Roberts, Jack Smith

Row 2: Johnnie Norris, Waymon Little, Joel Ezar, Dwayne Lee, Vic Anderson, Ronnie Morris, George Compton, Bill Alexander, Eugene Gaiser, Mgr. Howard Dudgeon

TENNIS

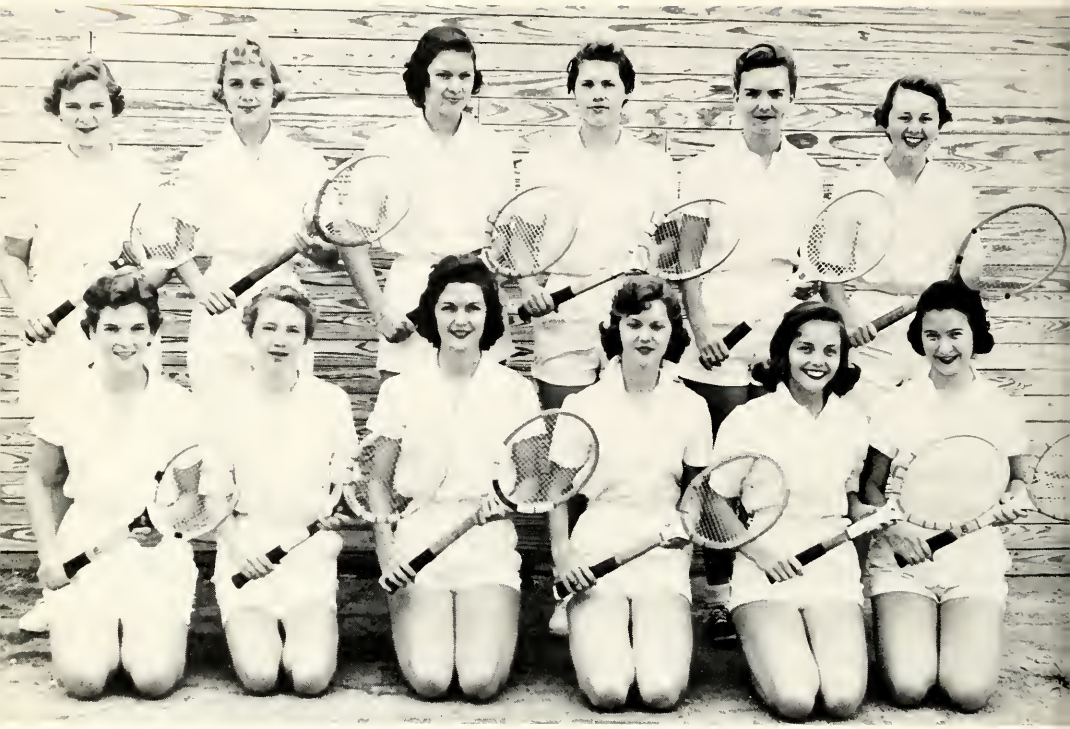

Row 1: Massey, Newton, Brown, Teague, Pierson, Traylor
Row 2: Smith, Oliver, Boyd, Rooks, Pierce, Lester

GIRLS TENNIS TEAM

Coach: MRS. BETTY BEATY

This year the Waco High School girls tennis team was made up of five seniors, six juniors, and two sophomores. The three leading players were Linda Pierson, a senior and the only returning letterman; Nancy Teague, a junior; and Jan Massey, a sophomore. The other senior players were Kay Pierce, Mary Traylor, Betty Brown, and Barbara Lester.

The junior members were Jennie Rooks, Katy Oliver, Pam Newton, and Dinah Boyd. The additional sophomore was Linda Smith.

Beginning in September, those girls interested in tennis were assigned to Mrs. Beaty at the 7th period. The girls practiced as often as the weather permitted. At the end of the fall semester eliminations were held and team assignments were made. The first practice match was played with Temple in February.

During the early part of March, the team played a second match with Temple in Waco. On March 28, they went to Austin and played in the Austin Junior Chamber of Commerce Tournament. Their last Tournament was the District Tournament held in Austin in April.

By Barbara Lester

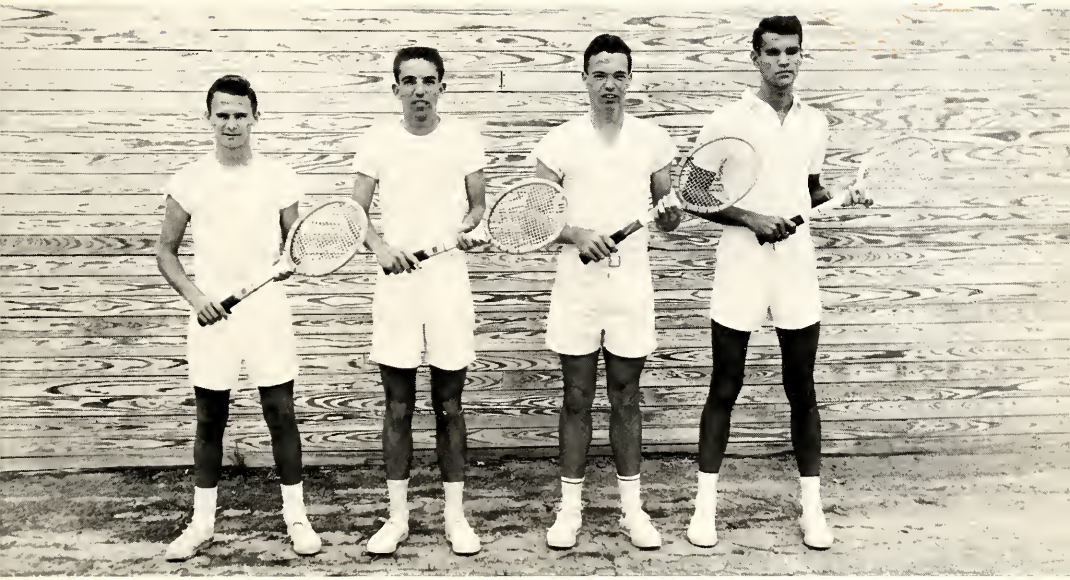

Robinson, Schwetman, Williamson, Morris

BOYS TENNIS TEAM

Coach: MR. E. B. JONES

The 1958 Tiger tennis team is made up of two seniors, Tommy Morris and Herbert Schwetman, and two juniors, Jim Robinson and Ray Williamson. The doubles team of Morris and Robinson is the defending District 13AAAA champion.

During this season Morris and Robinson won the doubles division in the Bryan Tournament, and Schwetman was a semi-finalist there. Williamson has also represented Waco High in several tournaments this year.

The junior team, largest in several years, includes Jim Monnig, Chris Ruebeck, James Coone, John Pearce, Noah Appleton, Roy Marlowe, and Don McGown.

This year's schedule calls for play in the Austin and Commerce Tournaments and in the District play-off.

By Herbert Schwetman

Ruebeck, Appleton, Marlow, McGown, Pearce, Coone, Monnig

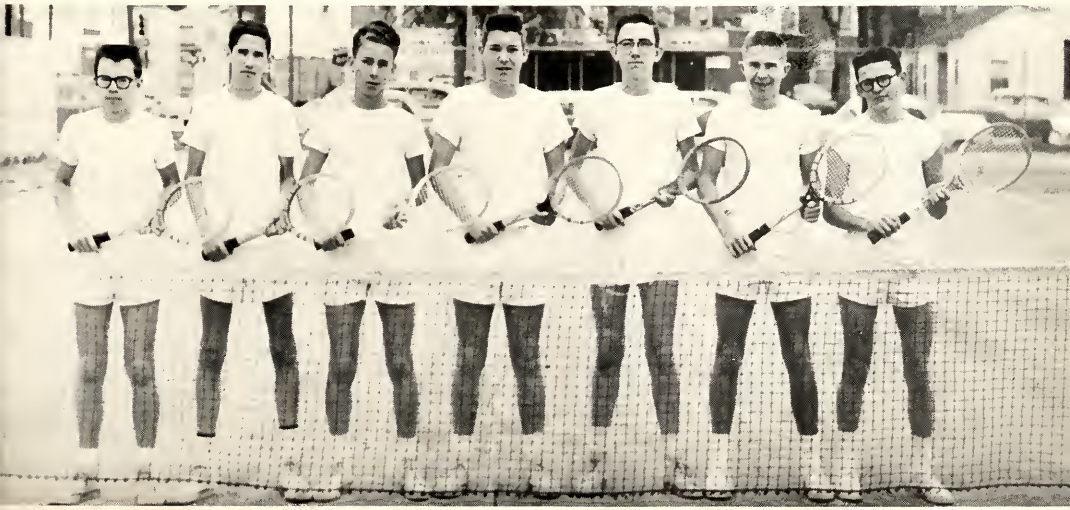

GOLF

Creasey, Beck, Farrar, Back, Bangert, Thomas, Powell, Bruner

GOLF TEAM

Coach: MRS. LOUIS B. BATE

The Waco High School golf team participated in eight practice matches with other teams during the months of February, March, and April. The Tigers' first match of the season was early in February with Athens High School in Athens. The boys from East Texas showed the Tigers the way it was done. The weeks following were filled with practice matches with other schools around the state. Among these were trips to Corsicana, Temple, and Austin. Home matches, which included Corsicana and Temple, were held at Ridgewood Country Club.

The District Golf Meet of 13AAAA was held in Austin, Texas, on the Municipal Golf Course, April 11. The defending champion of the district was Austin High School. Waco High School was represented on April 11 by Garland Back, Bruce Bangert, Chester Bruner, Gary Beck, Gary Creasey, Jay Farrar, Bobby Powell, and Gary Thomas.

By Jay Farrar

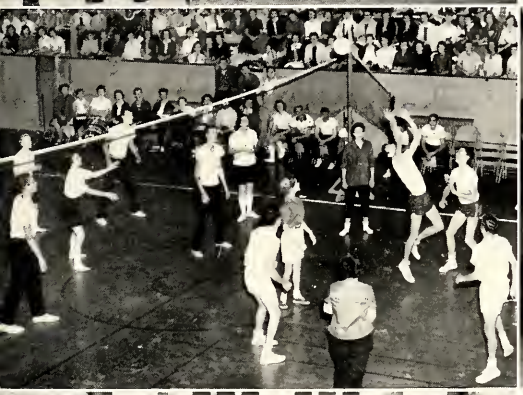

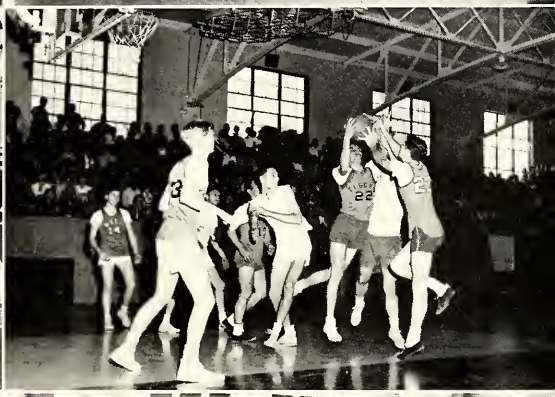

1. Coach Baxter's volley ball champions, Homeroom 119.
2. Coach Clayton's runner-up volley ball team, Homeroom 314.
3. Homerooms 119 and 314 play for the championship.
4. Championship game between Homerooms 325 and 321.
5. Coach Dawson's basketball champions, Homeroom 325.
6. Coach Bullock's runner-up basketball team, Homeroom 321.

GIRLS P. E.

1. Seventh Period class work on their tennis game.
2. Sixth Period class enjoy an outdoor basketball game.
3. G. A. A.'s take a time out to relax with painting.
4. Special P. E. class exercise with table games.
5. First Period class play basketball in gym.
6. More tennis by more girls at the Third Period.

BOYS P. E.

1. In the fall all thoughts turn to football, even in P. E.
2. Mr. Gough's 6th Period class engages in a torrid touch football game.
3. Mr. Lindsay's 6th Period class engages in same sport.
4. Mr. Jack Price's 1st Period class play basketball.
5. Spring came, and so did outdoor calisthenics.
6. On bad days laps are run in the gym.

RECREATION

1. Runner-up Palasota plays in championship match.
2. Recreation committee meets with faculty chairman Jack Price.
3. Ping pong runner-up Vince Palasota and champion Todd Miller.
4. Chess runner-up John Schwetman and two-year champion Gary Huddleston engage in a friendly game.
5. Carom champion Carl Sachs and runner-up Frank Sanchez.
6. Miss Morehead issues equipment to little gym "regulars".

LOYALTY TO SCHOOL

FAVORITES

MIKE STOGDILL

PAULA CONSTANTINE

FAVORITES

JOE MOORE

FRANCES COLLINS

FAVORITES

RAY DEAVER

PATSY REECE

FAVORITES

HARVEY PRICE

BETTY BROWN

FAVORITES

MELVIN TROUSDALE

GLENDA HUNTER

FAVORITES

JACK MILES

KAY CLAUNCH

FAVORITE

TOM STOLLENWERCK

KATHY TONAHILL

TOMMY MORRIS

PEGGY SEELYE

ELLEN JEAN BOSTICK

ED BERRY

NOMINEES

MARY ALICE KOEWING

WILSON LUCAS

SUSAN RUSSELL

ROGER SOMMER

Dear Bonnie,
You are such a fine organization friend, Bonnie I have treasured our friendship so dearly. You are so talented and have so abundant personality. I know you will be a great attribute to the N.H.S. Keep up the good work and don't forget me during your future years. Write me sometime! Love, Alice

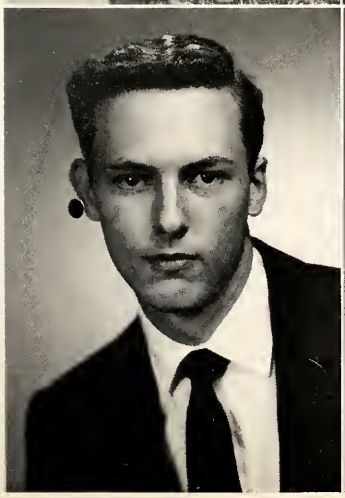

PAUL BUCHSCHACHER

DAVIE HERRING

SWEETHEARTS

JOYCE SMITH
D. E. Sweetheart

PAULA CONSTANTINE
D. A. R. Citizen

MACY BAGGETT
F. H. A. Sweetheart

JACK MILES and BETTY BROWN
Valentine Couple

QUEEN'S COURT

Betty Brown, Susie Collins, Kay Claunch, Joan Heverly, Patsy Reece

FOOTBALL QUEEN

KAY CLAUNCH

WHOSE WHO

1. Debate teams Susan Embry and Ann Granger, Sheldon Mixson and Dan Jacks

2. Regit presents Mayor Joe Moore, Mayor Mike Stogdill

3. All-District basketball second team—Jack Miles; All-District first team—Louis Gonzales

4. Baseball captains Jerry Lewis, Larry Adamik, Tommy Pettigrew, Lynn Ashcraft, Todd Miller

5. Winner in WHS Voice of Democracy contest, Paula Constantine

6. WHS seniors in All-State chorus—Kenneth Bryan, Paula Constantine, Wayne Crumpton, Patsy Payne, Myrl Wensel, Donald Marion, Gene Vowell, Sandy Courtney, Mary Jane Ross

7. Track representatives Harvey Price, Freddie Lamb, Wilson Lucas, Joe Moore, Melvin Trousdale

1. WACOAN Editors Dixie Crownover, Terry Thomas, Glenda Hunter
2. Representatives to Girls State and Boys State—Betty Brown, Joe Moore
3. DAISY CHAIN Editor Donald Rose, Managing Editor Dan Shawver, Business Manager Ed Berry
4. Football All-District first team members Mike Stogdill, Melvin Trousdale, G. W. Martin
5. Chosen on football All-District second team—Tommy Pettigrew, Roland Eichelberger, Kenneth Ferguson, Dickie Vitek
6. Operator of public address system in gym, Reggie Stinson
7. THE BRAINS—National Merit Scholarship Examination finalists Mike Henke, Alan Wood, Dan Shawver
8. Band representatives Jay Farrar, Peggy Seeley

MOST REPRESENTATIVE

JOE MOORE

PAULA CONSTANTINE

SEPTEMBER

September 5: Another school year begins as Mrs. Lewis and office assistants prepare attendance files.

September 19: First assembly introduces "Spirit of Waco High School."

September 17: English Literary Society begins a new year's club activities.

September 12: Yell leaders begin football season with ribbon sales.

September 16: Drawing for prizes closes Wacoan subscription campaign.

September ? to ?: Speech Department swells its coffers with nickels from sale of SNO-CONES.

OCTOBER

October 1: Service clubs furnish ushers for first P-TA meeting.

October 17: National Honor Society members serve coffee to initiates and parents.

October 11: Kay Claunch is crowned 1957 Football Queen.

October 3: Football Queen candidates are introduced in assembly.

October 22: Miss Clayton registers seniors for National Merit Examination.

October 18: Ardent Tiger supporters en-bus for game in Abilene.

NOVEMBER

November 1: Contestants draw for places in Voice of Democracy Contest.

November 15: Service League members perform at High Hat Night Club.

November 21: Commissioner candidates introduced in assembly.

November 8: Speech Department barbecue supper is served in gym.

November 4-8: Winners in contest sponsored by Art Department in observation of Art Week.

November 28: Thanksgiving assembly.

DECEMBER

December 6: F. H. A. queen is crowned at annual dance.

December 9: Commissioner final election is held.

December 16: Government members decorate school Christmas tree.

December 6-7: Daisy Chain staff attends THSPA convention in Denton.

December 13: Wood shop class builds WHS float for Santa Claus Parade.

December 20: Music Department presents annual Christmas program.

JANUARY

January 9: Members of Newcomers Club are presented in annual assembly.

January 22: Newly elected Commissioners Giotes and Prickette are sworn in by Mayor Joe Moore.

January 24: Semester grades are recorded on guidance cards.

January 14: Office assistants prepare personality records for every pupil.

January 23: Kiwanis football banquet is held in cafeteria.

January 27: Spring semester begins, and books are issued to new classes.

FEBRUARY

February 3-14: Mrs. Williams checks Senior credits.

February 8: Senior Chorus entertains Junior Choruses in little gym.

February 18: Mr. Price issues letter jackets to Tiger football players.

February 7: Poll tax sales in Room 222 reach 100%.

February 14: Service League girls prepare for banquet of Baylor-Waco Speech Tournament.

February 20: Band presents annual assembly program.

MARCH

March 3-8: Executive committee of P-TA prepares for Public Schools Week.

March 10: Baseball team opens season with the first game rained out.

March 16-23: Miss Yonker and assistants plan for Library Week.

March 4: Senior class elects class favorites.

March 14: Mrs. Dawson and Miss Morgan arrange for meeting of District X of T. S. T. A.

March 9-15: J. C. L. committees meet to inaugurate Latin Week.

APRIL

April 1: No, you are not seeing double. APRIL FOOL!

April 8: Miss Strickland and assistants check evaluation records of Vocational Clinic.

April 14: Winners of poster contest in PASF commemorate Pan American Day.

April 4-5: The Choral Music Department presents THE MERRY WIDOW to appreciative audiences.

April 10-12: Spelling group prepares for Interscholastic League literary events.

April 16?: Recognition Committee work on script for Senior Recognition assembly.

MAY

May 5: Spring football training begins.

May 19: Lucky seniors receive their copies of 1958 DAISY CHAIN.

May 23: Mr. Mohundro issues caps and gowns to graduating seniors.

May 15: Key Club boys pick up chairs after last assembly.

May 22: Graduation committee makes final plans for Commencement.

May 26: Exams begin and the library becomes a popular place.

SENIOR RECOGNITION

1. Scene from skit in rehearsal.
2. General Bobby Lee and the South rise again.
3. National Honor Society representative Dennis Megarity receives award from Senior Class president Harvey Price.
4. Miss Clayton presents DAR citizenship award to Paula Constantine.
5. John Prickette accepts Key of Knowledge for Junior Class.
6. Mike Henke presents speech medals to Dorothy Bruce and Harrise Siegel.
7. Scene from skit "April 14, 1978".

SENIOR RECOGNITION

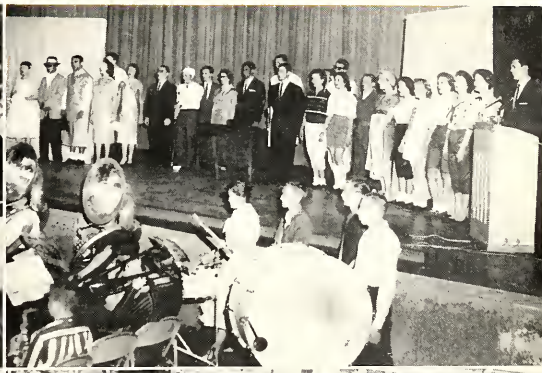

1. Senior class pledges allegiance to the flag.
2. The cast of the skit assembles for "Spirit of Waco".
3. Senior class meets in study hall to form line.
4. Seniors ready for processional.
5. The head of the line waits at gym door for the processional.
6. The senior class marches into gym.

SENIOR DAY

Scenes from senior picnic held in Coliseum because of threatening weather.

Mob scenes from senior picnic—still in Coliseum because the weather still threatens.

SENIOR DAY

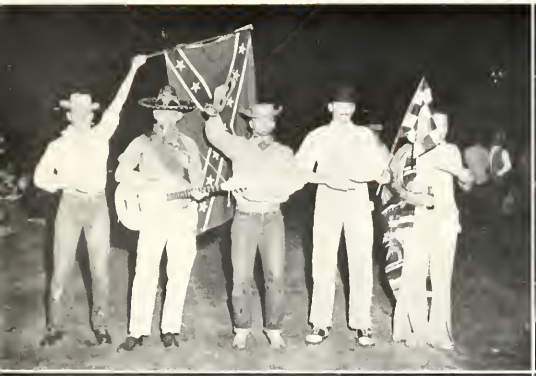

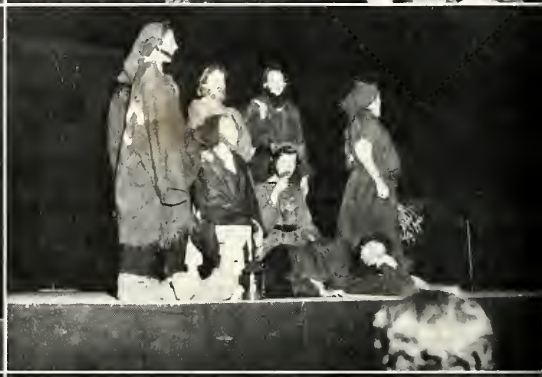

Costumed groups parade before the judges. Group in upper-right won first place. The weather? As is to be expected in Texas, NOW the sun is shining.

SCHOOL DANCES

1. The High Hat dance, sponsored by Girls Service League, was held November 15.

2. J. C. L. dance, held on October 4, was a Western affair.

3. Football Queen Kay Claunch and her Court reign over the after-game dance on October 11.

4. The glamorous "chorus line" chosen from the Tiger football team entertain at the High Hat Club.

5. The annual Government dance was held on September 27.

6. The Football Queen's dance, sponsored by yell leaders, was held on October 11.

THIS AND THAT

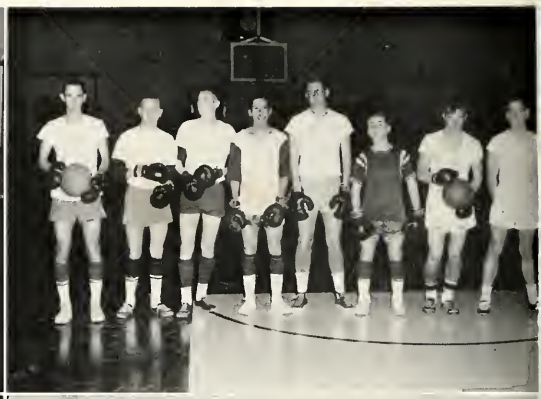

1. Sophomore baseball players pose before a work-out in the gym.
2. Members of Sportsmen's Club are ready to play girls champ team. The boys won.
3. Yell leader candidates participate in the clinic directed by this year's yell leaders.
4. School projectionists make possible an efficient visual-aids program.
5. John Templer's exhibit at Science Fair held at Baylor. Larry Jones also prepared an exhibit.
6. Play-off game in P. E. tournament.
7. Photographer Roland Eichelberger can now come down from that telephone pole!

LOYALTY
TO COMMUNITY

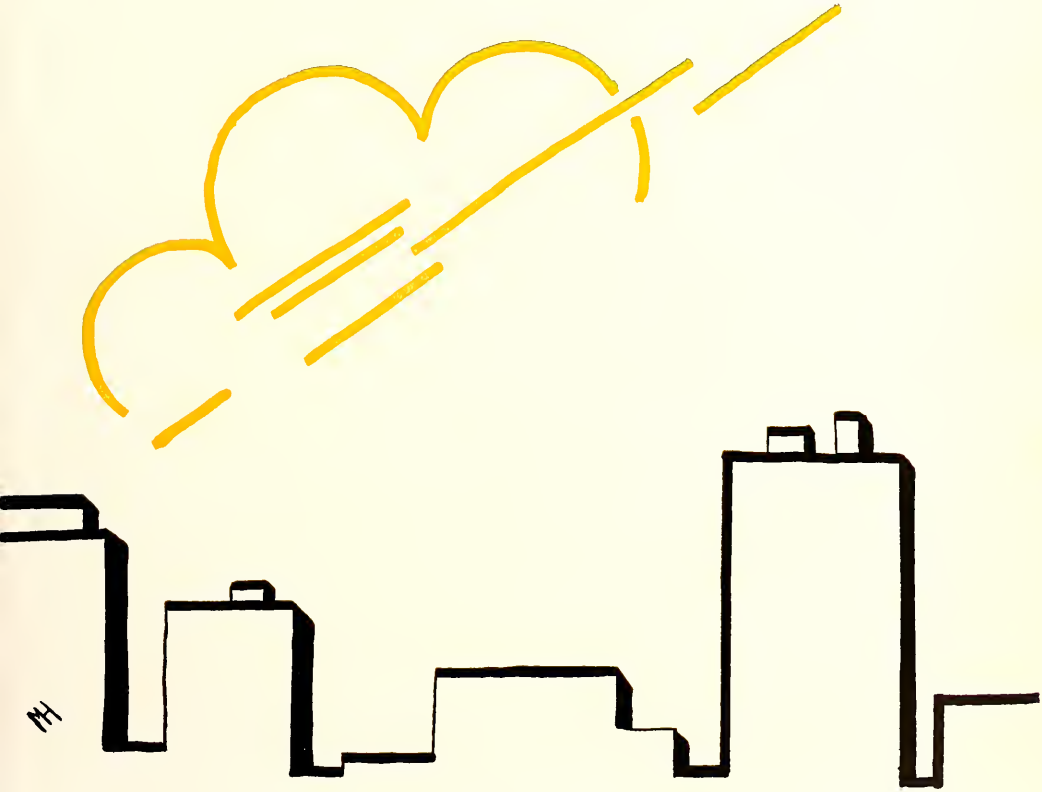

OUR ADVERTISERS

American Bankers Insurance Co.
Armstrong Jewelers
Austin Engraving Co.

Bauer-McCann, Inc.
Beard & Stone Electric Co.
Bertrand's Restaurant
Boone Shoe Co.
Bootique Shoppe, The
Boy's Town, Inc.
Brookview Flower Shop
Buchanan's

Cameron, Wm., & Co.
Compton Funeral Home
Cox, R. E., Co.

Disc, The, Phonograph Records
Dr. Pepper Bottling Co.
Dumas Insurance Agency

Elite Cafe
Empire Seed Co.
Erna's Portraits

Ferguson-Chism Tire Co.
Fickel, Mrs., Delicatessan
Fitzhugh & Co.
Downtown Motors, Inc.
Four-C College
Fred, L. & Son Jewelers

General Life & Accident Ins. Co.
George's Chef
Gibler, M. C., Dist. Gulf Oil Products
Goldstein-Migel Co.

Hall Printing Co.
Henson's Office Supplies
Hill Printing & Stationery Co.
Holt, W. A., Co., Inc.

K-W-T-X Radio and TV Station

Layman's Time Shop
Lilla's Dress Shop
Little, Bob, Cleaners
Lloyd Studio
Monnig's
Moore's Studio
Morris Jewelers

National School of Business

Paul's Shoe Service
Perfection Co., Ltd., The
Piccadilly Cafeteria
Progress Laundry
Pure Milk Co.

Raleigh Hotel
Richards Equipment Co.
Roosevelt Hotel
Rountree, Gordon, Motors
Royal Crown Cola

Schmidt Engraving Co.
Sears, Roebuck & Co.
Seven-Up Bottling Co.
Sligh Lumber Co.
Stahl, Ottis, Pharmacy
Stratton's

Texas Life Insurance Co.
Texas Power & Light Co.
Town and Country

W-A-C-O Radio Station
Waco Chevrolet Co.
Waco Coca-Cola Bottling Co.
Waco Tribune-Herald
Waco Ready Mix Concrete, Inc.
White's Stores
Wilkirson & Hatch Funeral Home
Williams Drug Stores
Wood Bros.
Woolworth's

everybody

shops

at

LEVINE'S

Goldstein-Migel co.

72 years of prestige, service and quality

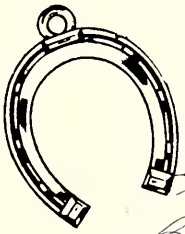

GOOD

LUCK

to you

Bonnie Cooper

To the '58 Graduates

OF WACO HIGH

FROM IDEAL COMPANY,

Manufacturing Div., Wm. Cameron & Co.

South's Largest Producer of Standard Millwork

WINDOWS - DOORS - CABINETS

Kindest

Wishes

To an

Xtra week you

stand

RADIO 1-2-3 on your dial

TELEVISION Channel 10

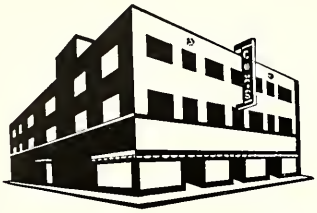

. . . Now Two Great
COX'S To Serve
You . . .

DOWNTOWN—
7th & Austin

COX'S
WESTVIEW VILLAGE

Cox's

Low
Weekly Rental Charge
No Original Cost For Work Clothes
Looks Better
Saves The Wife "WORK CLOTHES DRUDGERY"

PRICES

3 Suits Furnished — 2 Clean Each Week $1.50
4 Suits Furnished — 3 Clean Each Week 2.25
5 Suits Furnished — 4 Clean Each Week 2.95
6 Suits Furnished — 5 Clean Each Week 3.65

Buchanan's Uniform Service

418 South 11th St. **Waco, Texas**

CALL PLaza 3-2461

MEETINGS RECEPTIONS BANQUETS

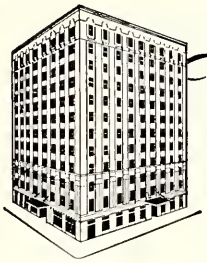

The ROOSEVELT

100% AIR-CONDITIONED HOTEL

Edwin Rhea, Managing Director

THE DISC RECORD SHOP

Town & Country

A Smart Suburban Dress Shop

1123 N. 25th St.

Tel. PLaza 4-8731 Waco, Texas

SCHMIDT ENGRAVING COMPANY

1124 FRANKLIN AVENUE

WACO, TEXAS

ENGRAVERS OF WEDDING INVITATIONS, VISITING CARDS AND ALL KINDS OF STEEL AND COPPER PLATE ENGRAVING

DOCTOR: Your husband must be absolutely quiet. Here's a sleeping draught.
SUSANN CREASEY: When do I give it to him?
DOCTOR: You don't; you take it yourself!

G. W. MARTIN caught in mischief by MRS. DAWSON, was asked, "How do you expect to get into Heaven?"
He thought a minute, then said, "Well, I'll just run in and out and in and out, and keep slamming the door until St. Peter says, 'For heaven's sake, G. W., come in or stay out.' "

Wow! that's go there!

BoysTown INC. WACO, TEXAS

11,000 SQ. FT.
FREE PARKING

Clothing For
LADS - DADS

Sporting Goods

Store Hours 8:00-6:00

"Ed Berry and Joe Moore Campus Representatives"

Perfect fit for your Budget, too!

clean Electric Cooking

You don't need a degree in mathematics to see how much you can save when you cook electrically. It costs only pennies for enough heat to cook a whole meal. And the saving in time, trouble, and work can't be measured!

There's an electric range to fit your needs and your budget. See them at your electrical dealers' stores.

SAVE **work!**	SAVE **energy!**
SAVE **time!**	~~SAVE~~ cheat on Finals **flavor!**

TEXAS POWER & LIGHT CO.

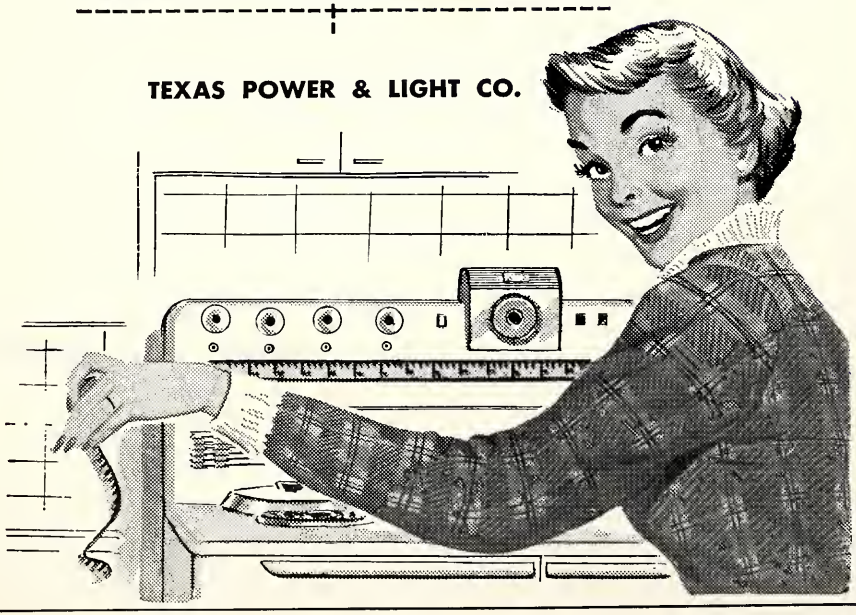

Continuous Service
6:30 a. m. to 8 p. m.
Including Sunday

Featuring

BREAKFAST - LUNCH - DINNER

713 Austin

COMPLIMENTS
Richards Equipment Co.

910 Franklin Avenue

WACO, TEXAS

Equipment and Supplies
for Construction

The Perfection Co., Ltd.

Manufacturers of Quality Extracts

211 South Fifth Street

Phone PLaza 2-6291 Waco, Texas

ALAN WOOD: "Aw, pop, I don't want to study arithmetic. It ain't no use."
MR. WOOD: "What! A son of mine grow up and not be able to figure football scores, batting averages, and race track odds!"

CLINT BATEMAN: Where did you get that black eye?
JERRY LEWIS: I went to a dance and was struck by the beauty of the place.

JOE PHIPPS AND MARY LEE EIDSON were having tea in a fashionable restaurant.
"Shall we dance, dear?" asked Joe, rising from his chair.
"That wasn't the orchestra playing," replied Mary Lee. "The waiter dropped a tray of china."

The only doctor with a glass neck.

Dr Pepper

CONGRATULATIONS CLASS OF '58

F. W. Woolworth Co.

DOWNTOWN

and

WESTVIEW

Bob Little

Dry Cleaners
Storage

1505 Trice Avenue Phone PLaza 6-2512

CAROLYN PAYNE was forever pestering MRS. MILLS with embarrassing questions until finally the harrassed teacher told her that curiosity once killed a cat.

Carolyn's eyes opened wide in alarm and she was quiet for a second or two.

However, her teacher's elation was short-lived when Carolyn quickly popped out with, "What'd the cat want to know?"

MISS LEUSCHNER was at the blackboard explaining arithmetic problems, and was delighted to see that the tall, gangling lad, her dullest pupil, was watching intently. Her happy thought was that, at last, he was beginning to understand. So when she had finished, she said to him "You were so interested, PAUL BUCHSCHACHER, that I'm certain you want to ask more questions."

"Yas'm," drawled Paul, "I got one to ask—where do them numbers go when you rub 'em off the board?"

IT'S

Mrs. Fickel's Delicatessen

FOR

Home Cooked Meals and Cakes For All Occasions

900 Columbus Dial PLaza 3-9413

CENTRAL CITY 4C COMMERCIAL COLLEGE

CONGRATULATIONS! To Waco Hi Graduates

From Your Closest Neighbor

FOUR-C COLLEGE

"Four-C Your Future" At This Nationally Accredited School

ENROLL IN THE FOUR-C SUMMER TERM THIS JUNE

Wm. L. Baine, *Pres.* Phone PLaza 6-2032—P. O. Box 4

I hope nice

Something Happens... to you to Bonnie

EVERY ~~DAY~~ night

Read the whole, shocking story in your home-town newspaper!

WACO NEWS-TRIBUNE
AND
WACO TIMES-HERALD

covering the entire world-wide news with stories and minutes-new pictures..,

and of course:

complete coverage of The Waco Tigers

Football - Basketball - Baseball - Track

Autographs

Dear Bonnie,
I have enjoyed
knowing you for the
last several years it has
really been a lot of fun
I hope we will continue
to be good friends
Carolyn

The end of the
[illegible]

Bonnie —
It has been a pleasure
knowing you. Good
luck to you in all that
you undertake. Be good
Jim Nash

Bonnie
You are one of the
sweetest and
cute friends I
have. I wish
you all the
luck and
happiness
ever.
Love,
Betty
Vaughan

Lilla's Dress Shop
Will Save You A Trip To Town
3314 Bosque Blvd. Dial PLaza 3-4291

WACO
READY-MIX
CONCRETE
INC.

Phone PLaza 2-9207
M. C. GIBLER
Distributor
Gulf Oil Products
Tires - Batteries - Accessories
Butane - Propane
28th & Franklin Waco, Texas

Downtown Motors Inc.
Your Authorized Lincoln and Mercury Dealer
Waco's Top Trades
1007 Austin Ave. Phone PLaza 3-2481

MISS DUMONT: "Didn't I tell you to notice when the sulphuric acid boiled over?"
BETH CHILDERS: "I did. It was a quarter past ten."

A lad applied for a job at a drug store. His interviewer began to fill in the form.
"Your name?"
"ROBERT E. LEE," answered the boy.
"That's a pretty well-known name, isn't it?"
"It ought to be," said the boy. "I've been delivering groceries around this neighborhood for two years."

BEST WISHES TO
CLASS OF '58

American Bankers Insurance Company

A Legal Reserve Life Insurance Company

Dear Bonnie Lou,
Gosh, you don't
know how much I
have enjoyed knowing
you & being with you
this year. I hope we will
continue to be good friends.
I will never forget some of the
adventures we have had. Stay as
sweet as you are and happiness will
be yours. Remember the 3 10, 000.
Love always,
Jessie
P.S.
a fat nur -7
to be =.

Bonnie: I just want to say how much your friendship means to me. We had fun in Jr High (mr Hubbard) so here's hoping to that much of luck in the best of luck to you in your life
always,
Jeanne Holland

THE PROGRESS
LAUNDERERS
DRY CLEANERS AND DYERS
FUR STORAGE

"The Progress Way Pleases"

Phone PLaza 2-5537

FRANKLIN AT 17th

CONGRATULATIONS

For Rachel,

Morris
JEWELERS
A HOME OWNED WACO INSTITUTION

501 Austin Avenue Waco, Texas

"Well, TOMMY," said Mrs. PETTIGREW as he walked into the kitchen, "were you a good boy at school today?"

"Sure," answered the lad. "How much trouble can you get into standing in a corner all day?"

MR. WEST was explaining the wondrous things which science has discovered about our universe. "Just think!" he enthused. "The light we need comes all the way from the sun at a speed of 186,000 miles per second. Isn't that almost unbelievable?"

"Aw, I dunno," DAN SHAWVER retorted. "After all, it's downhill all the way."

HOLT'S
113 NORTH FIFTH
Sporting Goods

Serving Waco and the Southwest for More than half a century with the finest.

ATHLETIC EQUIPMENT
MEN'S SPORTSWEAR
LADIES SPORTSWEAR
PHOTOGRAPHIC SUPPLIES
GUNS AND FISHING SUPPLIES
TOYS AND WHEEL GOODS

1st IN TEXAS
INCORPORATED 1901

TEXAS LIFE INSURANCE CO.

HOME OFFICE, WACO, TEXAS
Wm. D. Mayfield, pres.

CONGRATULATIONS TO

~~THE SENIOR CLASS OF 1958~~

Bonnie

FROM

A FRIEND

"Cookie"

GARY BECK: "Caddy, why are you always looking at your watch when I drive?"
Caddy: "Watch nothing—this is a compass."

MRS. FREEMAN: "You are 20 minutes late again. Don't you know what time we start this class?"
ALAN PETTIS: "No, ma'm. They're always at it when I get here."

Go to HILL PRINTING & STATIONERY CO.

WE SUGGEST PERSONALIZED STATIONERY FOR
GRADUATION GIFTS

"Service Since 1880"

Washington at 12th

Plenty of free parking space

Try Our New Flip Top Boxes

Compton Funeral Home

The last to let you down

We give Green-stamps
(Wednesday double-stamp day)

MRS. PRICE: "Have you scolded HARVEY about the low marks on his report card?"
MR. PRICE: "No, every time I do he reminds me that he's an exemption on my income tax."

The doctor smiled as he entered the room.
DOCTOR: "You look much better today."
MARY JANE ROSS: "Yes. I followed the directions on your medicine bottle."
DOCTOR: "What were they?"
MARY JANE: "Keep the bottle tightly corked."

Pat Boone SHOES

SHOES FOR ENTIRE FAMILY

BROOKVIEW CENTER — 1414 North 34th Street — Phone PLaza 2-3808

FAIRGATE SHOPPING CENTER — 3914 Bosque — PLaza 6-4091

WACO, TEXAS

HENSON'S 905 AUSTIN AVE.

Waco, Texas

"Your Closest Supplier of School Materials"

Stationers — Printers

Dial PLaza 6-1848

MONNIG'S

The Friendly Store

700 AUSTIN AVENUE — WACO, TEXAS

Royal Crown COLA

Ottis Stahl Pharmacy

Washington at 25th Ph. PLaza 2-9237
WACO, TEXAS

General Life and Accident Insurance Company

613 Washington Avenue
Phone PLaza 2-1281

George's Chef
Where Waco Dines
2803 FRANKLIN
WACO, TEXAS
• *Across From The Castle Motel* •
SEA FOOD
OUR SPECIALTY
K. C. STEAKS
CHICKEN
CHEF ROLLS
Blackberry Preserves

Beard & Stone
Electric Company

WASHINGTON AVENUE
AT TENTH STREET

Telephone PLaza 2-0311

DICKIE VITEK, TODD MILLER, and MIKE STOGDILL were engrossed in conversation in front of the desk.
Librarian: "Please talk quietly in the Library."
DICKIE: "Who's sleeping?"

On the first day of school GUS SERMAS presented his homeroom teacher with a large envelope. Inside, she found a card inscribed "A Message of Sympathy: To tell you that my thoughts and heartfelt sympathy are with you." It was signed by Gus' mother, who had written in "Thank you, and good luck!"

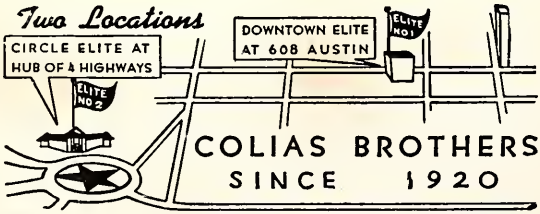

Bonnie,

I finally thought of something to say. We sure have had a good time in homeroom this year cutting up & making a low road in the back of 222. You sure are a real nice & cute girl & always add a lot of laughs to my gloomy days with your snifty little poems. Lots of good luck to your future.

Love,
Ken Daniel

Dear Bonnie,

This is to say thanks for a most wonderful Senior year. It has been fun knowing you and knowing and being arround your friends. Your church has also knitted me into a different, finer group. The banquet was as nice as any could be. The shows and thought-of outings were marvelous. Good luck next year in your school-work, and with the other things that will come along. Thanks again to you.

Love Jim

The Advantages of

A ~~High School Diploma~~
Husband

Money

Money
Husband
A ~~high school diploma~~ makes for better jobs.

Money
Husband
A ~~high school diploma~~ is required for entrance into college.

Money
Husband
A ~~high school diploma~~ makes the graduate's future more secure.

Money
Husband
A ~~high school diploma~~ contributes to the graduate's self respect.

Money
Husband
A ~~high school diploma~~ is another step toward success.

CONGRATULATIONS TO THE CLASS OF 1958

—from—

BARBARA **WILLIAMS DRUG STORES**

"WACO'S LEADING DRUG STORES"

NOTED FOR SERVICE

SEVEN FRIENDLY LOCATIONS

JEWELRY ALWAYS MEANS MORE IN BOXES FROM

Bonnie Armstrong

SINCE 1890 - has been dead

JEWELERS and SILVERSMITHS

Waco's Finest Name in Jewelry

LAYMAN'S TIME SHOP
WATCH and CLOCK REPAIRING
2 Doors West of High School
909 Columbus Phone PLaza 2-1981

Flowers For All Occasions
Phones PLaza 2-0565 - 3-6237
Brookview Flower Shop
3321 Brook Circle
Mrs. Alice Hudson Mrs. Goldie Moody

DAVID CALLAN: "Didn't I get my last shave at this barber shop?"

BARBER: "I'm afraid not, sir; we've only been in business six months."

MR. JACK PRICE: "If there are any morons in the room, please stand up." A long pause, and a lone senior rose.

MR. PRICE: "What, do you consider yourself a moron?"

LOUIS GONZALES: "Well, not exactly that, sir; but I do hate to see you standing all alone by yourself."

COMPLETE ASSORTMENT OF LANE CEDAR CHESTS
CARY
AT SPECIAL LOW PRICES
for Graduation

Stratton's

LOW EASY TERMS

FURNITURE FOR EVERYBODY Austin at 8th Downtown - Waco

The Boutique Shoppe

"Across the Street From Baylor Campus"

Ready-to-Wear, Lingerie, Accessories, Gifts

Sizes

5th & Speight 5-15; 8-18 Dial PL 4-6051

Paul's Shoe Service

1215 North 25th Phone PLaza 2-7731

Ross Wallace Bill Young

Goodson McKee

D J's

from

W-A-C-O

Say

Hello "WHSers"

PURE MILK & ICE CREAM COMPANY

Quality Chekd

Through the years, you can be sure of these symbols of quality.

MISS DUMONT: "What is the most outstanding product that chemistry has given to the world?"

KEN MARTIN: "Blondes."

MRS. BAXTER: "Why are the medieval centuries called the 'Dark Ages'?

WILLIAM AMBROSE: "Because it was the Knight time."

COMPLIMENTS OF

DUMAS INSURANCE AGENCY

J. S. DUMAS JOHN E. GOBLE

H. W. ROBERSON

PHONE PLaza 3-5306 312 LIBERTY BUILDING

BRING US YOUR FILM
for
DEVELOPING AND PRINTING

1221 Colcord
Dial PLaza 3-1332
WACO, TEXAS

also
SEE US FOR CAMERA,
PROJECTOR, AND TAPE
RECORDER RENTALS

Moore's Studio

Ferguson-Chism Tire Co.
U. S. Royal Tires
7th and Franklin Dial PLaza 4-0355
Waco, Texas

WHITE'S
The Home of Greater Values
Furniture Appliances
Automotive Supplies
Phone PLaza 2-3466 - 2-3467

MISS FICKLING: "When I stand on my head, the blood rushes to it. Why doesn't it rush to my feet now?"

BETTY BROWN: "That's because your feet aren't empty."

PATSY REECE: "What are you stopping the car for?"

DICKIE VITEK: "The road book says to turn north and follow the trolley. We'll have to wait until one comes along."

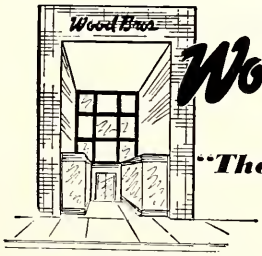

Wood Bros.
"The Store For Men"
WACO, TEXAS
MORE THAN 67 YEARS IN WACO

Congratulations to the Class of '58

Bertrand's Restaurant

Waco Drive at 25th

Private Dining Room Service

Erna's Portraits

For the Portrait that is Different

2219 Washington

Dial PLaza 4-0870 Waco, Texas

Fitzhugh & Company

INSURANCE AND BONDS

Amicable Life Building

For Your FREE Make-up Analysis
Call Your

Beauty Counselor

"Try before you buy"

Mrs. Ed Berry PLaza 2-9143

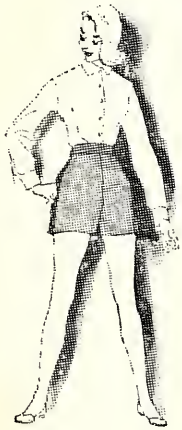

Smart Girls Shop, and always have, at . . .

Bauer-McCann

Downtown . . . . . Westview

MEMBER THE PHOTOGRAPHERS ASSOCIATION OF AMERICA

PHOTOGRAPHERS ASSOCIATION of AMERICA RATED

CRAFTSMAN PHOTOGRAPHER'S DEGREE

The Lloyd Studio

503½ Austin Phone PLaza 4-2042

You stale um; We stale um!

Thoughtfulness

We gives "Green Stamps."

Wilkirson & Hatch

Funeral Home

Waco, Texas

Autographs

Dear Bonnie –
I hope you have the most of
everything good in your life. This year
as I have had. It's been real
fun being in Latin with you,
Scholars. (It must be nice to be
smart) I've decided I'm going
to be a good ditch digger.
I wish you all the good
wishes in the world and
hope you have a very bright
future! (Don't be a sore like me
you know, a blumming idiot!)
Love ya',
Diann Cameron

Best of Luck 'n Laffs
To the best of kids,
Sam Carpenter

CONGRATULATIONS GRADUATES!

RALEIGH HOTEL

Drive-in Lobby Entrance

AIR-CONDITIONED ROOMS PAUL KING, Manager

"Are you afraid of hard work, my man?" asked the lady at the back door.

"Not at all ma'am," said DONALD ROSE. "In fact, ma'am, I'm on such good terms with hard work that I kin lay right down beside it and go to sleep."

Sligh Lumber Company

LUMBER • HARDWARE • SHERWIN-WILLIAMS PAINTS

511 North 5th St. Telephone PLaza 3-6431 Waco, Texas

THE NATIONAL SCHOOL OF BUSINESS

Day and Night Classes

MONTHLY TUITION

MRS. W. E. ABBEY, OWNER
CHARLES F. WELLS, JR., B.B.A., M.S.
Vice-President
JERRI GEISLER, B.S., Secretary

117½ South Sixth Street Phone PLaza 4-3951 Waco, Texas

If you have the courage to resist the temptation to take a little job and thus tie yourself down to a little life, in favor of going to school and preparing for something worthwhile, you will not merely THINK ABOUT IT but actually DO IT—very soon.

We invite you to visit the National School before making your choice of schools.

APPROVED FOR G. I. TRAINING

Stenography
Junior Secretarial Course
Senior Secretarial Course

BOOKKEEPING AND ACCOUNTING
Business Administration
Comptometer

All Modern Business Machines

GENE VOWELL: "I gave MR. HOWARD a bridge for his chorus."
DENNIS MEGARITY: "What's the idea?"
GENE: "To help him get his music across."

TOM STOLLENWERCK wrote home from S. M. U.: "Send food packages! All they serve is breakfast, lunch and dinner."

Gordon Rountree

OLDS-CADILLAC

GUARANTEED USED CARS

The Golden Rule — Our Rule In Business

65 Years in Waco
Serving 3 Generations

L. FRED & SON
CREDIT JEWELERS

409 Austin Avenue

Socialism: If you have two cows, give one to your neighbor.

Communism: If you have two cows, give them to the government and the government gives you some milk.

Facism: If you have two cows, shoot one and milk the other one; then you pour the milk down the drain.

Nazism: If you have two cows, the government shoots you and keeps the cows.

Capitalism: If you have two cows, sell one and buy a bull.

J. L. HUGHES: "How do you like the date I dug up for you?"

HOWARD FLEMING: "Rotten! Throw her back and start digging some place else!"

DR. WHITE: So you confess that this unfortunate Freshman was carried to this frog pond and drenched? Now what part did you take in this disgraceful affair?

WAYNE CRUMPTON: "The right leg, sir."

Coca-Cola
REG. U.S. PAT. OFF.
BOTTLING COMPANY
C. P, LUPTON, Manager

WACO

BEST

WISHES

COMPANY

CLINT BATEMAN to LORRAINE EGGEBRECHT: "I'm not trying to start another argument—this is the same one."

MR. STOGDILL received a birthday package from MIKE away at college. Inside was a set of inexpensive cuff links and a matching tie clasp with this note: "Dear Dad: This isn't much, but it's all you can afford."

As WILSON LUCAS started out in the family car for a Saturday night date, Mrs. Lucas gave him the usual caution about the dangers of week-end traffic. "Don't worry, Mom," Wilson said reassuringly. "We'll park."

The Christmas rush at one of the department stores was in full swing. On the crowded escalator, I heard LARRY RICHARDS say: "Hey, BRUCE POPE, you still workin'? I thought you was gonna quit!"

"I am gonna quit," Bruce answered. "I been tryin' all day to quit, but I can't find nobody to quit to."

EMPIRE SEED CO.

"Waco's Complete Seed Store"

Phone PLaza 4-2384 — Phone PLaza 6-1009

1015 Austin Ave. — Box 1145 — 201 Elm St.

GARDEN, FLOWER, FIELD SEEDS - PLANTS & BULBS - FERTILIZERS

Waco, Texas

Congratulations To The Class of '58

Hall

Printing Company

106 South 16th Street
Waco, Texas

AUSTIN ENGRAVING CO.
WACO, TEXAS

Autographs

Dear Bonnie
Knowing you
this year has been
neat. Here's hoping
we will always
be friends.
Love ya Bette Craig
'60

Bonnie
I have really enjoyed
being good friends with
you during our first
year in H. S. you'll
go real far in life, cause
you're such a good
ball player (me too)
Good Luck to a real
sweet little girl.
Love ya!
Pam Utley

Dear Bonnie
May I wish you
all the happiness in the
world. May you never lose
Always your friend,
Sincerely Yours
Patricia Carpenter
(3)

To one of the
sweetest girls I've
met this year. I
hope to be in some
classes again next
year. Best of
luck always
"Cooper"

Dear Bonnie,
You really are a sweet
girl and I have enjoyed
knowing you this year.
I hope you have the best
of everything.
Love,
Jeanne

Autographs

Bonnie,

I want to thank you for the wonderful help you gave me in my campaign. I really do appreciate it. Best of good fortune to you and all of your kids.

Jan Garrett

Dear Bonnie
you are a
very sweet girl
and I have
always enjoyed
being in classes
with you. The
best of luck
to you always!
Kay Allright

Bonnie,
Ever since my
first impression of you
I have always thought
you were so pretty. I hope
you and so much. Have the
best of everything. You
deserve it. Love ya,
Marjorie Jurgensen

Bonnie
In the [illegible]
[illegible] of the
[illegible] sweetest girl I ever
hope to know always
that you
[illegible]
[illegible]

Love & luck always
You are a great girl!
Love,
Timothy

Bonnie,
I have enjoyed being
in homeroom with
you this year and wishing
you success in the future.
Best wishes,
Jack Hughes

Bonnie,
I enjoyed [illegible]
[illegible]

Bonnie, been knowing
it has been a
wonderful year and
you this year and
I hope our friendship
will continue. Best
of luck to one of the
sweetest girls I know!
Love
Jodie

Dear Bonnie,
We are one
of the last friends
since grade school
made in the [illegible]
I hope we will be
[illegible] closer
& thinking of
good times and
your friendship and always
I love you, honey
Ruth

Dear Bonnie,

This year has been so much fun
knowing you. I hope we'll never forget
#222 and I know Miss Morgan will never
forget us. Hope we can have many more good
times together. Thanks for all you & your daddy
did for Jean and me.
Loads of luck and love,
Margaret Street

Best of Luck
to one of the
sweetest girls
I know.
Lots of luck + love
Amy Epson

Best of everything
to a real great
gal & a wonderful
friend.
Love ya.
Mary Glenn

May 21, 1968

Dear Bonnie,
I have really enjoyed using your typing paper in typing for the weeks. You are really a sweet girl. I know you will always continue to be so. The very best of everything to you in all that you do.

Love,
Quida Ford

Dear Bonnie,
It has been real nice knowing you this year. You are sweet and nice, as you are you'll always have friends.
Linda Jones

Dear Bonnie,
Haven't our Soph. year been fun. I didn't see much of you this year, but I hope I will next year
Best of Luck
Betty Luedeke

MH

Dear Bonnie
you are a darlin'
little girl with a
real good personality.
Be real sweet always,
you're like you are
now. Love,
Dorothy
Bryan

You will get with
a pony tail (pony tail)
Steve Barron

Dear Bonnie,
even if you did fail
Latin you are a real nice
girl. Fanny Jones

عزيزتي بني
انت اتمم كل تمياتي وارجوتي
الكارة كل
رانك انبة تمدي
بيتك

Dear Bonnie
Best of wishes for
you always
love
Jim Thomy

Dear Bonnie,
It has been
pleasant to know you
Good luck always!
Betty Jo Romack

Dear Bonnie,
It has been nice knowing
you and I want to thank
you for all of your English!
Best wishes always,
Sharla Mcclery

1958

UNIVERSITY
BOOKBINDERY
ANN ARBOR